

2021-2026



**NORTH LAKE TAHOE TOURISM & BUSINESS IMPROVEMENT DISTRICT
MANAGEMENT DISTRICT PLAN**

*Prepared pursuant to the Property and Business Improvement District Law of
1994, Streets and Highways Code section 36600 et seq.*

February 24, 2021

CONTENTS

- I. OVERVIEW 2
- II. BACKGROUND 4
- III. BOUNDARY 5
- IV. BUDGET AND SERVICES..... 8
 - A. Annual Service Plan..... 8
 - B. Annual Budget 12
 - C. California Constitutional Compliance 12
 - D. Assessment..... 13
 - E. Penalties, Interest, & Appeals 15
 - F. Time and Manner for Collecting Assessments 18
- V. GOVERNANCE..... 19
 - A. Owners’ Association..... 19
 - B. Brown Act and California Public Records Act Compliance 20
 - C. Annual Report..... 20
- APPENDIX 1 – LAW..... 21
- APPENDIX 2 – ASSESSED BUSINESSES 32
- APPENDIX 3 – APPEALS PROCESS 144

Prepared by
Civitas



I. OVERVIEW

Developed by the North Lake Tahoe Resort Association, Inc. (the Association), the North Lake Tahoe Tourism & Business Improvement District (NLTTBID) is an assessment district proposed to provide specific benefits to payors, by funding marketing, promotions, and special events; visitor services & visitor centers; business support and advocacy; economic development and transportation; and sustainability and mitigation of tourism impacts programs for assessed businesses. This approach has been used successfully in other destination areas throughout the country to provide the benefit of additional business sales directly to payors.

Location: The proposed NLTTBID includes all lodging, restaurant, retail, activities and attractions businesses located within the boundaries of the eastern portion of unincorporated Placer County, as shown on the map in Section III. Please see the discussion on page five (5) for more detail.

Services: The NLTTBID is designed to provide specific benefits directly to payors by increasing business sales and improving business conditions. Marketing, promotions, and special events; visitor services & visitor centers operations; business support and advocacy; economic development and transportation; and sustainability and mitigation of tourism impacts programs will be provided to assessed businesses, thereby increasing business sales.

Budget: The total NLTTBID annual budget for the initial year of its five (5) year operation is anticipated to be approximately \$6,000,000. This budget is expected to fluctuate as business sales fluctuate

Cost: Based on the benefits received, the assessment rate will be structured as indicated below.

Lodging businesses will be assessed two percent (2%) of gross short-term room rental revenue in benefit zone 1 and one percent (1%) of gross short-term room rental revenue in benefit zone 2. Lodging businesses are assessed at the retail, restaurant, and activities and attractions tourism businesses (RRAA businesses) rate for their tier for sales or rentals of non-lodging goods and services.

RRAA businesses are divided into three (3) tiers:

- Tier 1 RRAA businesses are those with \$150,000 or more in annual gross revenue. The annual assessment rate for tier 1 RRAA businesses is one percent (1%) of gross revenue;
- Tier 2 RRAA businesses are those with more than \$50,000 but less than \$150,000 in annual gross revenue. The annual assessment rate for tier 2 RRAA businesses is \$250 per year;

- Tier 3 RRAA businesses are those with \$50,000 or less in annual gross revenue. The annual assessment rate for tier 3 RRAA businesses is \$50 per year.

Businesses located within other businesses, such as restaurants located within a hotel, will be assessed at the rate for that business type and not at the rate of the other business in which they are located. Businesses that receive twenty-percent (20%) or less of their revenues from visitors shall not be assessed. A visitor is defined as any individual whose length of stay within the NLTTBID is thirty (30) consecutive days or less. Non-profit corporations and internet or wholesale businesses shall not be assessed based on the benefit received, as described in Section IV D.

Collection: The County will be responsible for collecting the assessment on a monthly or quarterly basis (including any delinquencies, penalties and interest) from those businesses that are assessed a percentage rate; and collecting the assessment on an annual basis in conjunction with renewal of business licenses or the appeal decision from those businesses that are assessed at a fixed amount, located in the boundaries of the NLTTBID. The County shall take all reasonable efforts to collect the assessments from each assessed business.

Duration: The proposed NLTTBID will have a five (5) year life, beginning July 1, 2021, or as soon as possible thereafter and end five (5) years from its start date. Once per year, beginning on the anniversary of NLTTBID formation, there shall be a thirty (30) day period in which owners paying fifty percent (50%) or more of the assessment may protest and initiate a Board of Supervisors hearing on NLTTBID termination.

Management: The North Lake Tahoe Resort Association, Inc. will serve as the NLTTBID's Owners' Association. The Owners' Association is charged with managing funds and implementing programs in accordance with this Plan and must provide annual reports to the Board of Supervisors.

II. BACKGROUND

TBIDs are an evolution of the traditional Business Improvement District. The first TBID was formed in West Hollywood, California in 1989. Since then, over 100 California destinations have followed suit. In recent years, other states have begun adopting the California model – Montana, South Dakota, Washington, Colorado, Texas and Louisiana have adopted TBID laws. Several other states are in the process of adopting their own legislation. The cities of Wichita, Kansas and Newark, New Jersey used an existing business improvement district law to form a TBID. And, some cities, like Portland, Oregon and Memphis, Tennessee have utilized their home rule powers to create TBIDs without a state law.

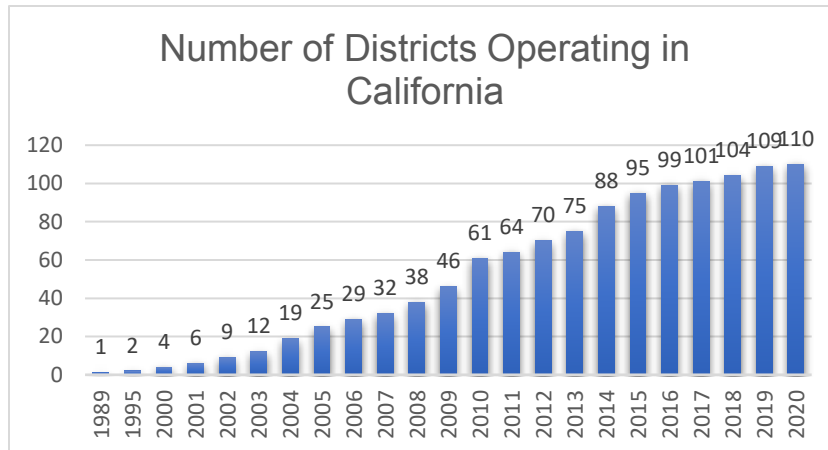

California's TBIDs collectively raise over \$290 million annually for local destination marketing. With competitors raising their budgets, and increasing rivalry for visitor dollars, it is important that North Lake Tahoe visitor serving businesses invest in stable programs designed to attract and retain visitors for the benefit of the visitor serving businesses.

TBIDs utilize the efficiencies of private sector operation in the market-based promotion of tourism districts. TBIDs allow business owners to organize their efforts to increase business sales. Business owners within the TBID pay an assessment and those funds are used to provide services that increase room night sales and other tourism related business revenue.

In California, TBIDs are formed pursuant to the Property and Business Improvement District Law of 1994. This law allows for the creation of a benefit assessment district to raise funds within a specific geographic area. *The key difference between TBIDs and other benefit assessment districts is that funds raised are returned to the private non-profit corporation governing the district.*

There are many benefits to TBIDs:

- Funds must be spent on services and improvements that are intended to provide a specific benefit only to those who pay;
- Funds cannot be diverted to general government programs;
- They are customized to fit the needs of payors in each TBID;
- They allow for a wide range of services;
- They are **designed, created and governed by those who will pay** the assessment. This translates to local control; and
- They provide a stable, long-term funding source for tourism promotion.

III. BOUNDARY

The NLTTBID will include all lodging, restaurant, retail, and activities and attractions businesses, existing and in the future, subject to the details discussed in Section IV (D), available to the public generally within the boundaries of the eastern portion of unincorporated Placer County. The NLTTBID boundary is the same as the Eastern Placer County boundary to the north, east, south and south west. The north western most portion of the NLTTBID boundary is bounded by longitude 120°18'44"W, as shown on the map below. The boundary separating Zone 1 and Zone 2 is the boundary line of the Tahoe National Forest. Zone 1 includes lodging businesses on the Lake Tahoe lakeshore and zone 2 includes lodging businesses within the mountain resort areas of the NLTTBID.

Lodging business means: any structure, or any portion of any structure which is provided by the operator and occupied, intended, or designed for occupancy by transients for dwelling, lodging or sleeping purposes and includes any hotel, inn, tourist home or house, motel, studio hotel, bachelor hotel, lodging house, rooming house, apartment house, dormitory, public or private club, mobile home or house trailer, tent, teepee, or yurt at a fixed, temporary or semi-permanent location or other similar structure or portion thereof.

Restaurant business means: a business selling ready-to-eat food and/or beverages (including alcoholic beverages) for on- or off-premises consumption. Restaurant business includes establishment where customers are served from a walk-up ordering counter for either on- or off-premises consumption; and establishment where customers are served food at their tables for on-premises consumption that may also provide food for take-out. Restaurant business includes bars, micro-breweries, wine tasting rooms, and distilleries, and catering businesses or bakeries that have a storefront retail component.

Retail business means: any commercial establishment and/or vendor that is located within or doing business within the geographical limits of the NLTTBID boundary and sells perishable or nonperishable goods including, but not limited to, clothing, food, recreational goods, and personal items directly to the customer that may be used on or off the retail business premises.

Activities and attractions business means: any commercial establishment and/or vendor, including ski resorts, that is located within or doing business within the geographical limits of the NLTTBID boundary and sells the following experiences (together, the "Activities"): including, but not limited to, excursions, daily and multi-day tickets and packaged ticket products that are valid only within the NLTTBID boundaries, guided tours, lessons, or the right of access to facilities, or similar services, rental of recreational goods including, but not limited to, ski & snowboarding equipment, snow mobiles, kayaks, rafts, bicycles, boats, watercrafts, stand up paddle boards, camping equipment or similar goods. NLTTBID programs are not designed to benefit the following activities and these activities will not be promoted: daily and multi-day tickets and packaged ticket products that include access to activities outside the NLTTBID boundaries, (including lift, trail, movie, event and concert tickets, as well as green fees); season passes (such as golf, lift, trails, parking, etc.), season rentals (such as lockers, buoys, boat slips, etc.) and club memberships (such as golf, fitness, ski team, other amenity, HOA, homeowners service fees, etc.).

In an effort to make meaningful distinctions between businesses, NLTRA has done extensive research on businesses and business types. Further, NLTRA has removed businesses that are not linked to the tourism industry. To create a well-defined standard for differentiating between businesses we have utilized two existing and external classification systems; (1) the North American Industry Classification

System (NACIS) and (2) Placer County's business license types. To estimate revenues, we have used sales tax data obtained from HdL Companies. Revenue data for service businesses was not available. NLTRA estimated income for the service businesses proposed to be assessed.

Restaurant, retail, activities, and attractions businesses include businesses with any of the following North American Industry Classification System (NAICS) codes: 4243, 4451, 4453, 4481, 4483, 7224, 33991, 42391, 42448, 44511, 44512, 44611, 44711, 44719, 44811, 44813, 44814, 44815, 44819, 44831, 45111, 45112, 45221, 45322, 45392, 45439, 53211, 71151, 71391, 71399, 72111, 72112, 72231, 72232, 72233, 441310, 445110, 445291, 445299, 446191, 448190, 451110, 452319, 453220, 485111, 488390, 512131, 531210, 532284, 561110, 561520, 713920, 713990, 721110, 721191, 722320, 722410, 722511, 722513 and 722515.

Restaurant, retail, activities, and attractions businesses include the following businesses with any of the following license types from Placer County: Apartments/Motels, Bakeries, Bars/Taverns, Bicycle Rentals/Sales/Service, Boat Rentals, Business Services, Clubs/Lodges/Resorts, Convenience Store, Department Stores – Retail, Drug Stores, Equipment Sales/Rentals, Food Markets, Galleries, Gift Shops – Antiques, Internet Sales, Liquor Stores – Retail, Rafting, Real Estate, Recreation, Rentals, Restaurant/Catering/Food Cart, Retail Sales, Salesperson/Sales, Service Stations – Gasoline, Shuttle Service, Ski Shops/Bike/Rentals/Sales, Sporting Goods, Sports Accessories, Tattoo/Body Piercing, Taxi Cab Company, Taxi Cab Driver, Transportation and Water Sports Rentals.

The boundary, as shown in the map on the following page, currently includes 4,908 assessed businesses. A complete listing of assessed businesses within the proposed NLTTBID can be found in Appendix 2.

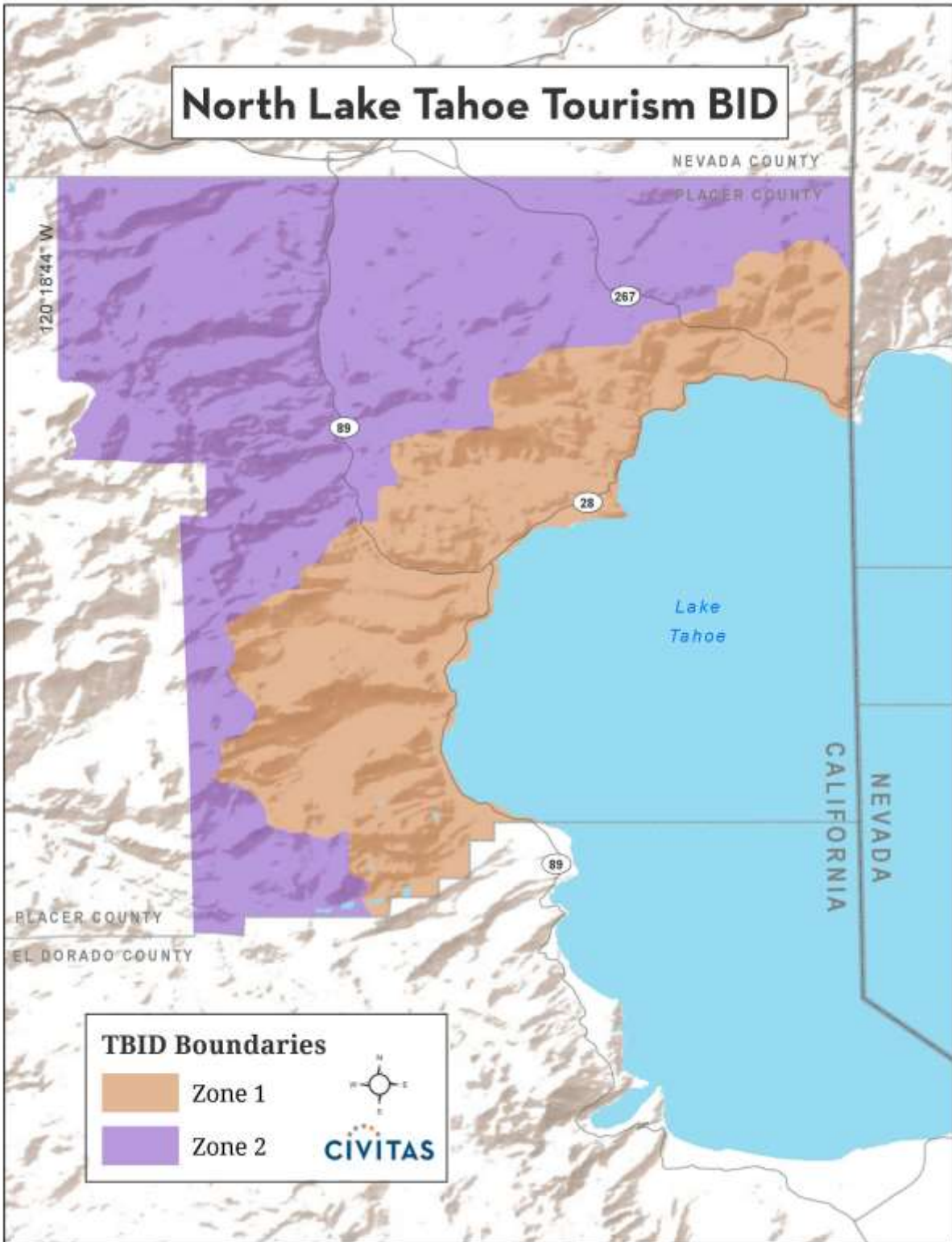

IV. BUDGET AND SERVICES

A. Annual Service Plan

Assessment funds will be spent to provide specific benefits conferred or privileges granted directly to the payors that are not provided to those not charged, and which do not exceed the reasonable cost to the County of conferring the benefits or granting the privileges. The privileges and services provided with the NLTTBID funds are marketing, promotions, and special events; visitor services and visitor centers; business support and advocacy; economic development and transportation; and sustainability and mitigation of tourism impacts programs available only to assessed businesses.

A service plan budget has been developed to deliver services that benefit the assessed businesses. A detailed annual budget will be developed and approved by the Association. The table below illustrates the initial annual budget allocations. The total initial budget is \$6,000,000.

Initial Annual Budget - \$6,000,000

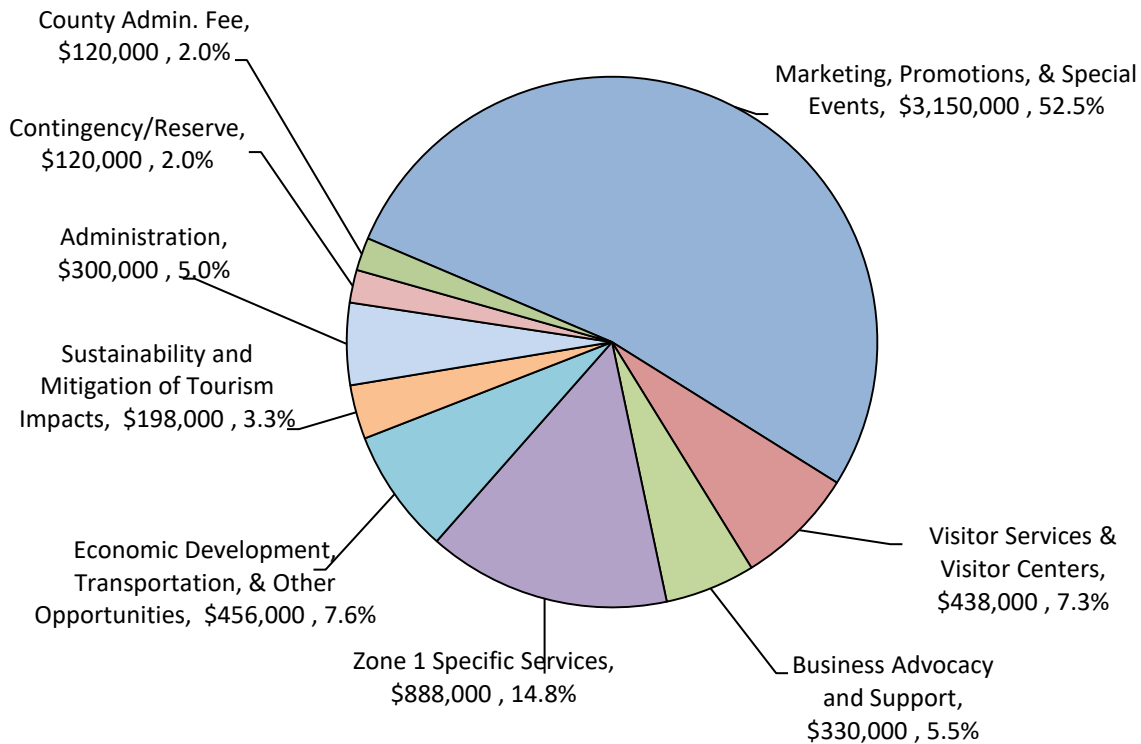

Although actual revenues will fluctuate due to market conditions, the proportional allocations of the budget shall remain the same. However, the County and the Association board shall have the authority to adjust budget allocations between the categories by no more than fifteen percent (15%) of the total budget per year. A description of the proposed improvements and activities for the initial year of operation is below. The same activities are proposed for subsequent years. In the event of a legal challenge against the NLTTBID, any and all assessment funds may be used for the costs of defending the NLTTBID.

Each budget category includes all costs related to providing that service. For example, the marketing, promotions, and special events budget includes the cost of staff time dedicated to overseeing and implementing the marketing, promotions, and special events program. Staff time dedicated purely to administrative tasks is allocated to the administration and operations portion of the budget. The costs of an individual staff member may be allocated to multiple budget categories. The staffing levels necessary to provide the services below will be determined by the Association on an as-needed basis.

Marketing, Promotions, & Special Events

A comprehensive marketing, promotions, and special events program will support and stimulate visitation to assessed businesses within the NLTTBID. Through a central theme of promoting the North Lake Tahoe region as a diverse, exciting four-season destination, the program will have the goal of increasing overnight visitation to lodging businesses, and visits to restaurants, retail, and recreational activities at assessed businesses, especially during mid-week and non-peak seasons. These efforts will increase tourism, economic vitality, and community stability for the assessed businesses within the NLTTBID. To accomplish these goals, the following activities and services may be undertaken:

- Partnerships with state and local organizations to promote the North Lake Tahoe region throughout the United States and the world;
- Development of effective marketing efforts to promote the region across paid, owned, and earned channels to increase awareness and generate website traffic to drive tourism and commerce at assessed businesses;
- Paid advertising efforts will include, but are not limited to, print ads in magazines and newspapers, social media and online digital ads, billboards, video, television ads, and radio ads targeted at potential visitors to drive tourism and commerce at assessed businesses;
- Utilizing social media channels and partner's social media to increase awareness and engagement with assessed businesses;
- Ensuring representatives are provided the opportunity to attend trade shows, meetings, industry conferences, and events to promote assessed businesses;
- Supply and coordination of media relations and communications via press releases, announcements, media placements, and social sharing to drive tourism and commerce at assessed businesses;
- Coordination of familiarization tours with travel trade, media, and influencers to assessed businesses;
- Working with travel trade to increase destination awareness and product offerings and highlighting assessed businesses on an international level – specifically targeting the United Kingdom, Australia, and Canada, and other viable markets such as China, India, and Mexico;
- Preparing and producing collateral promotional materials such as brochures, flyers, and maps featuring assessed businesses;
- Development of lead generation activities designed to attract tourists and group events to assessed businesses;
- Tracking and analyzing results to inform the strategic direction and effectiveness of the marketing and promotional work;
- Sponsorship and promotion of special events during non-peak seasons to expand the diversity of activities and encourage longer destination visitation; and
- Administration and operation of the marketing, promotions, and special events programs.

Zone 1 Specific Services

Funds raised by the additional one percent (1%) levied on Zone 1 lodging businesses will go toward funding the Zone 1 Specific Services category. The Zone 1 specific services funds will be utilized for local, Zone 1 activities which may include any and all services and activities outlined within the other service categories (marketing, promotions, and special events; visitor services and visitor centers; business support and advocacy; economic development and transportation; and sustainability and mitigation of tourism impacts). The purpose of this category is to provide benefit to those assessed lodging businesses in Zone 1, whose assessment rate is one percent (1%) higher than those lodging businesses in Zone 2.

Visitor Services & Visitor Centers

To further strengthen the visitor experience while in the North Lake Tahoe region, innovative services will include special events and activities, and information programs. Visitor information centers operation services will ensure that visitors to the region have access to information for assessed business services. The program may provide the following services:

- Providing staffing;
- Developing materials and technologies to expand visitor information at various locations throughout the region;
- Providing comprehensive in-market visitor information including business referrals to assessed businesses;
- Tracking and analyzing information on the origin, destination, demographics, and interests of visitors to the region; and
- Administration and operation of the visitor information centers operations program.

Businesses Support and Advocacy

The businesses support and advocacy program will strengthen the local economy by gathering and analyzing economic data, providing information on opportunities and resources, supporting new business development, and advocating on behalf of the assessed businesses. The program may undertake the following services:

- Tracking and analyzing economic indicators for the North Lake Tahoe region;
- Advocating for business-supportive policies with local and regional government agencies;
- Providing consolidated business advocacy for workforce housing in the North Lake Tahoe region of Placer County;
- Providing consolidated business advocacy for workforce transportation services in the North Lake Tahoe region of Placer County;
- Providing market research, data, resources, education, and forums to address assessed businesses' needs;
- Development and maintenance of a comprehensive website as a resource for assessed businesses;
- Providing timely and regular communications and information for assessed businesses including reports, newsletters, social media, and email;
- Financial support for the tourism-based activities provided by the Tahoe City Downtown Association and the North Tahoe Business Association; and
- Administration and operation of the business support and advocacy programs.

Economic Development, Transportation, & Other Opportunities

To improve the visitor experience, improve economic vitality, and to improve the labor market for the assessed businesses, programs and projects such as those listed may be identified and supported:

- Transportation/Transit programs, to support initiatives such as:
 - Additional point-to-point shuttle services to key destinations
 - Advocate for more direct flights into Reno
 - Shoulder bus lanes on Highway 267 and 89
 - Year-round transit
 - Free farebox
 - More frequent headways
 - Extended hours
 - Improved connectivity between regions
 - Dial a Ride, regional micro transit systems
 - Park and Ride lots
- Traffic Mitigation
 - Development and funding traffic management programs, addressing increased traffic during peak periods and in congested areas
- Tourism Infrastructure

Sustainability and Mitigation of Tourism Impacts

Provide financial support to offset impacts of tourist visitation within the TBID. Intention of this budget item is that projects and programs are generally small grants, including grass roots based requests, brought forward by the members of the TBID. Projects or service examples may include, but are not limited to the following:

- Additional trash collection during peak business periods on beaches, trails, parks and public parking areas;
- Installation and servicing of more dog waste stations;
- Erosion control and rehabilitation of damaged habitat by tourists;
- Additional maintenance and servicing of public restrooms;
- Pedestrian crossing management to reduce traffic back up during peak periods;
- Enhanced snow removal on year round trails;
- Additional bike racks at public parks;
- Additional maintenance on trails and bike paths; and
- Tourism infrastructure

Administration

The administration and operations portion of the budget shall be utilized for administrative staffing costs, office costs, policy development, and other general administrative costs such as insurance, legal, and accounting fees.

County Administration Fee

The County of Placer shall be paid a fee up to two percent (2%) of the amount of assessment collected to cover its costs of collection and administration. The amount of the County administration fee shall not exceed the actual costs to the County to administer collection of the assessment.

Contingency/Reserve

The budget includes a contingency line item to account for uncollected assessments, if any. Any contingency/reserve funds collected may be held in a reserve fund for the current year or future years or utilized for other program, administration or renewal costs at the discretion of the Association Board. Policies relating to contributions to the reserve fund, the target amount of the reserve fund, and expenditure of monies from the reserve fund shall be set by the Association Board. Contingency/reserve funds may be spent on NLTTBID programs or administrative and renewal costs in such proportions as determined by the Association Board. The reserve fund may be used for the costs of renewing the NLTTBID.

B. Annual Budget

The total five (5) year improvement and service plan budget is projected at approximately \$6,000,000 annually, or \$30,000,000 through June 30, 2026. This amount may fluctuate as sales do at assessed businesses.

C. California Constitutional Compliance

The NLTTBID assessment is not a property-based assessment subject to the requirements of Proposition 218. Courts have found Proposition 218 limited the term ‘assessments’ to levies on real property.¹ Rather, the NLTTBID assessment is a business-based assessment, and is subject to Proposition 26. Pursuant to Proposition 26 all levies are a tax unless they fit one of seven exceptions. Two of these exceptions apply to the NLTTBID, a “specific benefit” and a “specific government service.” Both require that the costs of benefits or services do not exceed the reasonable costs to the County of conferring the benefits or providing the services.

1. Specific Benefit

Proposition 26 requires that assessment funds be expended on, “a specific benefit conferred or privilege granted directly to the payor that is not provided to those not charged, and which does not exceed the reasonable costs to the local government of conferring the benefit or granting the privilege.”² The services in this Plan are designed to provide targeted benefits directly to assessed businesses, and are intended only to provide benefits and services directly to those businesses paying the assessment. These services are tailored not to serve the general public, businesses in general, or parcels of land, but rather to serve the specific businesses within the NLTTBID. The activities described in this Plan are specifically targeted to increase sales for assessed businesses within the boundaries of the NLTTBID, and are narrowly focused on the included businesses. NLTTBID funds will be used exclusively to provide the specific benefit of increased business sales directly to the assesseees. Assessment funds shall not be used to feature non-assessed businesses in NLTTBID programs, or to directly generate sales for non-assessed businesses. The activities paid for from assessment revenues are business services constituting and providing specific benefits to the assessed businesses.

The assessment imposed by this NLTTBID is for a specific benefit conferred directly to the payors that is not provided to those not charged. The specific benefit conferred directly to the payors is an increase in business sales for the assessed businesses. The specific benefit of an increase in business sales and improvement of business conditions for assessed businesses will be provided only to businesses paying the NLTTBID assessment, with NLTTBID programs promoting businesses paying the NLTTBID assessment. The NLTTBID programs will be designed to increase business sales and

¹ *Jarvis v. the City of San Diego* 72 Cal App. 4th 230

² Cal. Const. art XIII C § 1(e)(1)

improve business conditions at each assessed business. Because they are necessary to provide the marketing, promotions, and special events; visitor services and visitor centers; business support and advocacy; economic development and transportation; and sustainability and mitigation of tourism impacts programs that specifically benefit the assessed businesses, the administration and operations and contingency/reserve services also provide the specific benefit of increased business sales and improved business conditions to the assessed businesses.

Although the NLTTBID, in providing specific benefits to payors, may produce incidental benefits to non-paying businesses, the incidental benefit does not preclude the services from being considered a specific benefit. The legislature has found that, “A specific benefit is not excluded from classification as a ‘specific benefit’ merely because an indirect benefit to a nonpayor occurs incidentally and without cost to the payor as a consequence of providing the specific benefit to the payor.”³

2. Specific Government Service

The assessment shall be utilized to provide, “a specific government service or product provided directly to the payor that is not provided to those not charged, and which does not exceed the reasonable costs to the local government of providing the service or product.”⁴ The legislature has recognized that marketing and promotions services like those to be provided by the NLTTBID are government services within the meaning of Proposition 26⁵. Further, the legislature has determined that “a specific government service is not excluded from classification as a ‘specific government service’ merely because an indirect benefit to a nonpayor occurs incidentally and without cost to the payor as a consequence of providing the specific government service to the payor.”⁶

3. Reasonable Cost

NLTTBID services will be implemented carefully to ensure they do not exceed the reasonable cost of such services. The full amount assessed will be used to provide the services described herein. Funds will be managed by the Association, and reports submitted on an annual basis to the County. Only assessed businesses will be featured in marketing materials, receive sales leads generated from NLTTBID-funded activities, be featured in advertising campaigns, and benefit from other NLTTBID-funded services. Non-assessed businesses will not receive these, nor any other, NLTTBID-funded services and benefits.

The NLTTBID-funded programs are all targeted directly at and feature only assessed businesses. It is, however, possible that there will be a spill over benefit to non-assessed businesses. If non-assessed businesses receive incremental business sales, that portion of the promotion or program generating those business sales shall be paid with non-NLTTBID funds. NLTTBID funds shall only be spent to benefit the assessed businesses, and shall not be spent on that portion of any program which directly generates incidental business sales for non-assessed businesses.

D. Assessment

A business which engages in multiple activities will be assessed at the applicable rate for each activity as described below. For instance, if a benefit zone 1 business engages in lodging and lift ticket sales, it will pay a two percent (2%) assessment on lodging revenue and a one percent (1%) assessment on

³ Government Code § 53758(a)

⁴ Cal. Const. art XIII C § 1(e)(2)

⁵ Government Code § 53758(b)

⁶ Government Code § 53758(b)

lift ticket revenue. The assessment shall not be considered revenue for any purpose, including calculation of transient occupancy taxes and sales taxes.

1. Lodging Businesses

The term “gross room rental revenue” as used herein means: the consideration charged, whether or not received, for the occupancy of space in a lodging business valued in money, whether to be received in money, goods, labor or otherwise, including all receipts, cash, credits, property and services of any kind or nature without any deduction therefrom whatsoever. Gross room rental revenue does not include any additional items not related to occupancy that are included in a special package rate such as ski passes, other recreational activity, or additional non-room related services. All room-related items and non-room related items must be separately itemized in the operator’s accounting records. If additional benefits or services are not separately itemized as indicated above, the entire amount paid by the transient shall be presumed to be gross room rental revenue. Required and collected amounts for room-related fees and services are subject to the assessment. Resort fees and similar charges shall be included in gross room rental revenue. Gross room rental revenue shall not include any federal, state or local taxes collected, including but not limited to transient occupancy taxes. Complimentary products, services, and stays and stays pursuant to contracts executed prior to July 1, 2021 shall not be assessed.

The term “lodging business operator” as used herein means: means the person who is proprietor of the lodging business, whether in the capacity of owner, lessee, sublessee, mortgagee in possession, licensee or any other capacity. Where the operator performs its functions through a managing agent of any type or character other than an employee, the managing agent shall also be deemed an operator for the purposes of this article and shall have the same duties and liabilities as his or her principal. Compliance with the provisions of this article by either the principal or the managing agent shall, however, be considered to be compliance by both, unless the principal collects gross room rental revenue outside of the managing agents’ defined agreement in which case said principal shall be subject to all the provisions of this Plan. Lodging businesses shall be permitted to combine the assessment disclosure with other taxes, fees, and/or assessments.

Benefit Zone 1

The annual lodging business assessment rate is two percent (2%) of gross short-term room rental revenue. Based on the benefit received, assessments will not be collected on: stays of more than thirty (30) consecutive days; stays by any federal or state officer or federal credit union employee when on official business; stays by any officer or employee of a foreign government who is exempt by reason of express provision of federal law or international treaty; stays pursuant to rooms donated or paid by the Red Cross or other charitable organization for the express purpose of providing temporary emergency shelter; complimentary stays where no rent is received; stays by the owner of a timeshare estate occupying a room or rooms in a timeshare project, as defined in Business and Professions Code Section 11212 or its successor statute; and stays by the owner of a membership camping contract as defined in Civil Code Section 1812.300. Lodging businesses that sell or rent goods or services in addition to room rentals shall be assessed at the applicable RRAA rate for such goods and services.

Benefit Zone 2

The annual lodging business assessment rate is one percent (1%) of gross short-term room rental revenue. Based on the benefit received, assessments will not be collected on: stays of more than thirty (30) consecutive days; stays by any federal or state officer or federal credit union employee when on official business; stays by any officer or employee of a foreign government who is exempt by reason of express provision of federal law or international treaty; stays pursuant to rooms donated or paid by the Red Cross or other charitable organization for the express purpose of providing temporary emergency shelter; complimentary stays where no rent is received; stays by the owner of a timeshare estate occupying a room or rooms in a timeshare project, as defined in Business and Professions Code Section 11212 or its successor statute; and stays by the owner of a membership camping contract as defined in Civil Code Section 1812.300. Lodging businesses that sell or rent goods or services in addition to room rentals shall be assessed at the applicable RRAA rate for such goods and services.

2. RRAA Businesses – Tier 1

Tier 1 RRAA businesses are those with \$150,000 or more in annual gross revenue. The annual assessment rate for tier 1 RRAA businesses is one percent (1%) of gross revenue from the following (each as defined on page 6):

- A) Sale of the Activities
- B) Restaurant Business sales
- C) Retail Business sales

Any RRAA business owner who believes their business should not be categorized as a tier 1 business may request a hearing with the Association's appeals committee as outlined in Appendix 3.

In any instance where a ski resort consigns lift tickets to third party partners (such as lodging businesses) with the intent that those partners will resell those lift tickets within the NLTTBID boundary, the ski resort shall be assessed for the total consigned priced from the third party partner based on the negotiated price of the consigned lift ticket.

The term "gross revenue" as used herein means the amount of the consideration charged or chargeable to the customer for the Activities, Restaurant Business sales, and Retail Business sales (each as defined on page 6) valued in money, goods, labor, or otherwise, including the full value of receipts, cash, credits, property, or services of any kind or nature, without any deduction whatsoever. Gross revenue shall not include revenue from sale of non-taxable food items for human consumption or any gasoline, diesel, propane, or other heating products or utilities sales. Gross revenue shall not include any federal, state, or local taxes collected. Complimentary products and services shall not be assessed.

3. RRAA Businesses – Tier 2

Tier 2 RRAA businesses are those with more than \$50,000 but less than \$150,000 in annual gross revenue. The annual assessment rate for tier 2 RRAA businesses is \$250 per year. Any RRAA business owner who believes their business should not be categorized as a tier 2 business may request a hearing with the Association's appeals committee as outlined in Appendix 3.

In any instance where a ski resort consigns lift tickets to third party partners (such as lodging businesses) with the intent that those partners will resell those lift tickets within the NLTTBID boundary, the ski resort shall be assessed for the total consigned priced from the third party partner based on the negotiated price of the consigned lift ticket.

The term “gross revenue” as used herein means the amount of the consideration charged or chargeable to the customer for the purchase or rental of goods and services (including food and beverages at restaurants) valued in money, goods, labor, or otherwise, including the full value of receipts, cash, credits, property, or services of any kind or nature, without any deduction whatsoever. Gross revenue shall not include any federal, state, or local taxes collected. Complimentary products and services shall not be assessed.

4. RRAA Businesses – Tier 3

Tier 3 RRAA businesses are those with \$50,000 or less in annual gross revenue. The annual assessment rate for tier 3 RRAA businesses is \$50 per year. Any RRAA business owner who believes their business should not be categorized as a tier 3 business, or believes their business should not be assessed, may request a hearing with the Association’s appeals committee as outlined in Appendix 3.

In any instance where a ski resort consigns lift tickets to third party partners (such as lodging businesses) with the intent that those partners will resell those lift tickets within the NLTTBID boundary, the ski resort shall be assessed for the total consigned priced from the third party partner based on the negotiated price of the consigned lift ticket.

The term “gross revenue” as used herein means the amount of the consideration charged or chargeable to the customer for the purchase or rental of goods and services (including food and beverages at restaurants) valued in money, goods, labor, or otherwise, including the full value of receipts, cash, credits, property, or services of any kind or nature, without any deduction whatsoever. Gross revenue shall not include any federal, state, or local taxes collected. Complimentary products and services shall not be assessed.

5. Non-Tourist Businesses

Lodging businesses, retail businesses, restaurants and activities and attractions businesses which can conclusively demonstrate that they receive twenty percent (20%) or less of their revenue from visitors, and therefore do not receive a specific benefit from the NLTTBID activities, may be exempted from the assessment by requesting a hearing with the NLTTBID appeals committee as outlined in Appendix 3.

6. Nonprofit Organizations

The NLTTBID activities are designed to increase commerce at tourist businesses within the boundaries of the NLTTBID. Because nonprofit organizations do not typically have a commercial component, they will not specifically benefit from NLTTBID activities and will not be assessed. Any entity which believes they should be categorized as a nonprofit organization may request a hearing with the NLTTBID appeals committee as outlined in Appendix 3.

7. Internet Sales Businesses

The NLTTBID activities are designed to increase commerce at tourist businesses within the boundaries of the NLTTBID. Because internet sales businesses, or the internet portion of a

business that is otherwise assessed, do not consummate sales from in person customers (tourists), they will not specifically benefit from NLTTBID activities that are designed to increase physical customers within the boundaries of the NLTTBID and will not be assessed. Any business owner who believes their business should be categorized as an internet sales business may request a hearing with the NLTTBID appeals committee as outlined in Appendix 3.

8. Wholesale Businesses

The NLTTBID activities are designed to increase commerce at tourist businesses within the boundaries of the NLTTBID. Because wholesale businesses, or the wholesale portion of a business that is otherwise assessed, do not consummate sales from in-person retail customers (tourists), they will not specifically benefit from NLTTBID activities that are designed to increase physical customers within the boundaries of the NLTTBID and will not be assessed. Any business owner who believes their business should be categorized as a wholesale business may request a hearing with the NLTTBID appeals committee as outlined in Appendix 3.

9. Disclosure of the Assessment

The assessment is levied upon and a direct obligation of the assessed business. However, the assessed business may, at its discretion, pass the assessment on to customers. The amount of assessment, if passed on to each customer, shall be disclosed in advance and separately stated from the amount of consideration charged and any other applicable taxes, and each customer shall receive a receipt for payment from the business. If the NLTTBID assessment is identified separately it shall be disclosed as the “NLTTBID Assessment.” As an alternative, the disclosure may include the amount of the NLTTBID assessment and the amount of the assessment imposed pursuant to the California Tourism Marketing Act, Government Code §13995 et seq. and shall be disclosed as the “Tourism Assessment.” The assessment is imposed solely upon, and is the sole obligation of the assessed business even if it is passed on to customers. The assessment shall not be considered revenue for any purpose, including calculation of transient occupancy taxes and sales taxes.

E. Penalties, Interest, & Appeals

The NLTTBID shall reimburse the County of Placer for any costs associated with collecting unpaid assessments. If sums in excess of the delinquent NLTTBID assessment are sought to be recovered in the same collection action by the County, the NLTTBID shall bear its pro rata share of such collection costs. If a business can demonstrate that earnest efforts were made to implement procedures and systems to collect and pay NLTTBID assessments, then penalties or interest charges shall not be levied for late payment of assessments in the first year of operation of the NLTTBID. Otherwise, assessed businesses which are delinquent in paying the assessment shall be responsible for paying:

1. *Original Delinquency:* Any assessed business that fails to remit any assessment imposed within the time required shall pay a penalty of ten percent (10%) of the amount of the assessment in addition to the amount of the assessment.
2. *Continued Delinquency:* Any assessed business that fails to remit any delinquent remittance on or before a period of thirty (30) days following the date on which the remittance first became delinquent shall pay a second delinquency penalty of ten percent (10%) of the amount of the assessment in addition to the amount of the assessment and the ten percent (10%) penalty first imposed.
3. *Fraud:* If the County determines that the nonpayment of any remittance is fraudulent, a penalty of twenty-five percent (25%) of the amount of the assessment shall be added in addition to the penalties stated in paragraphs 1 and 2 above.

4. *Interest:* In addition to the penalties imposed, any assessed business that fails to remit any assessment imposed shall pay interest at the rate of one and one-half percent (1.5%) per month or fraction thereof on the amount of the assessment, exclusive of penalties from the date on which the remittance first became delinquent until paid.
5. *Penalties Merged with Assessment:* Every penalty imposed and such interest as accrues shall become a part of the assessment herein required to be paid.
6. *Appeal to the Association:* Any assessed business that wishes to contest its status to be reclassified as a non-assessable business or otherwise wishes to appeal its classification may appeal its classification to the Association's appeals committee. Details on the appeals process are provided in Appendix 3.

Bonds shall not be issued.

F. Time and Manner for Collecting Assessments

The NLTTBID assessment will be implemented beginning July 1, 2021 or as soon as possible thereafter and will continue for five (5) years. The County will be responsible for collecting the assessment on a monthly or quarterly basis (including any delinquencies, penalties and interest) from each assessed business. The assessment will be collected on a monthly or quarterly basis from those businesses that are assessed a percentage rate; and collected on an annual basis from those businesses that are assessed a fixed amount. The County shall take all reasonable efforts to collect the assessments from each assessed business. The County shall forward the assessments collected to the Owners' Association.

V. GOVERNANCE

A. Owners' Association

The Board of Supervisors, through adoption of this Management District Plan, has the right, pursuant to Streets and Highways Code §36651, to identify the body that shall implement the proposed program, which shall be the Owners' Association of the NLTTBID as defined in Streets and Highways Code §36612. The Board of Supervisors has determined that North Lake Tahoe Resort Association (NLTRA), Inc. will serve as the Owners' Association for the NLTTBID.

After formation of the NLTTBID, the Association's Board of Directors will form a NLTTBID advisory committee, which shall be comprised of seven (7) to nine (9) members, with a majority of members being assessed businesses owners or assessed business owner representatives. There shall be three (3) designated seats: one (1) from the Squaw Valley/Alpine Meadows region, one (1) from the Northstar region, and one (1) from the Zone 1 region. This advisory committee will advise the Board on the implementation of the Management District Plan.

Additionally, the Association's Board of Directors will form a Zone 1 advisory committee, comprised of five (5) to seven (7) members, with a majority of members being assessed lodging business owners in Zone 1 or their duly appointed representatives. The Zone 1 advisory committee will make recommendations to the NLTRA Board on the uses and implementation of funds allocated to the Zone 1 specific services budget category.

The composition of the North Lake Tahoe Resort Association board of directors shall be as follows:

Six (6) Seats Nominated by the following organizations and elected by the NLTRA members

1. Squaw/Alpine Meadows Ski Area
2. Northstar, California
3. Homewood Mountain Resort
4. Resort at Squaw Creek
5. Ritz Carlton Lake Tahoe
6. The Placer County Board of Supervisors

Ten (10) Seats with the following designations

1. Representing North Shore Lodging/Property Management
2. Representing West Shore Lodging/Property Management
3. At Large, representing Activity businesses
4. At-Large, representing Food & Beverage businesses
5. Tahoe City Downtown Association, designee selected by its board of directors
6. North Tahoe Business Association, designee selected by its board of directors
7. Squaw Village Business Association, designee selected by its board of directors
8. Northstar Business Association, designee selected by its board of directors
9. At-Large
10. At-Large

These ten (10) board of director seats shall also be elected by the NLTRA members.

Zero (0) to Three (3) Non-voting Advisors:

1. Placer County CEO or designee

2. Representative with transportation expertise
3. Representative with workforce housing expertise

B. Brown Act and California Public Records Act Compliance

An Owners' Association is a private entity and may not be considered a public entity for any purpose, nor may its board members or staff be considered to be public officials for any purpose. The Owners' Association is, however, subject to government regulations relating to transparency, namely the Ralph M. Brown Act and the California Public Records Act. These regulations are designed to promote public accountability. The Owners' Association acts as a legislative body under the Ralph M. Brown Act (Government Code §54950 et seq.). Thus, meetings of the Association Board of Directors and certain committees must be held in compliance with the public notice and other requirements of the Brown Act. The Owners' Association is also subject to the record keeping and disclosure requirements of the California Public Records Act. Accordingly, the Owners' Association shall publicly report any action taken and the vote or abstention on that action of each member present for the action.

C. Annual Report

The Association shall present an annual report at the end of each year of operation to the Board of Supervisors pursuant to Streets and Highways Code §36650 (see Appendix 1). The annual report shall include:

- Any proposed changes in the boundaries of the improvement district or in any benefit zones or classification of businesses within the district.
- The improvements and activities to be provided for that fiscal year.
- An estimate of the cost of providing the improvements and the activities for that fiscal year.
- The method and basis of levying the assessment in sufficient detail to allow each business owner to estimate the amount of the assessment to be levied against his or her business for that fiscal year.
- The estimated amount of any surplus or deficit revenues to be carried over from a previous fiscal year.
- The estimated amount of any contributions to be made from sources other than assessments levied pursuant to this part.

APPENDIX 1 – LAW

*** THIS DOCUMENT IS CURRENT THROUGH THE 2019 SUPPLEMENT ***
(2019 LEGISLATION)

STREETS AND HIGHWAYS CODE DIVISION 18. PARKING PART 7. PROPERTY AND BUSINESS IMPROVEMENT DISTRICT LAW OF 1994

CHAPTER 1. General Provisions

ARTICLE 1. Declarations

36600. Citation of part

This part shall be known and may be cited as the “Property and Business Improvement District Law of 1994.”

36601. Legislative findings and declarations; Legislative guidance

The Legislature finds and declares all of the following:

- (a) Businesses located and operating within business districts in some of this state’s communities are economically disadvantaged, are underutilized, and are unable to attract customers due to inadequate facilities, services, and activities in the business districts.
- (b) It is in the public interest to promote the economic revitalization and physical maintenance of business districts in order to create jobs, attract new businesses, and prevent the erosion of the business districts.
- (c) It is of particular local benefit to allow business districts to fund business related improvements, maintenance, and activities through the levy of assessments upon the businesses or real property that receive benefits from those improvements.
- (d) Assessments levied for the purpose of conferring special benefit upon the real property or a specific benefit upon the businesses in a business district are not taxes for the general benefit of a city, even if property, businesses, or persons not assessed receive incidental or collateral effects that benefit them.
- (e) Property and business improvement districts formed throughout this state have conferred special benefits upon properties and businesses within their districts and have made those properties and businesses more useful by providing the following benefits:
 - (1) Crime reduction. A study by the Rand Corporation has confirmed a 12-percent reduction in the incidence of robbery and an 8-percent reduction in the total incidence of violent crimes within the 30 districts studied.
 - (2) Job creation.
 - (3) Business attraction.
 - (4) Business retention.
 - (5) Economic growth.
 - (6) New investments.
- (f) With the dissolution of redevelopment agencies throughout the state, property and business improvement districts have become even more important tools with which communities can combat blight, promote economic opportunities, and create a clean and safe environment.
- (g) Since the enactment of this act, the people of California have adopted Proposition 218, which added Article XIII D to the Constitution in order to place certain requirements and restrictions on the formation of, and activities, expenditures, and assessments by property-based districts. Article XIII D of the Constitution provides that property-based districts may only levy assessments for special benefits.
- (h) The act amending this section is intended to provide the Legislature’s guidance with regard to this act, its interaction with the provisions of Article XIII D of the Constitution, and the determination of special benefits in property-based districts.
 - (1) The lack of legislative guidance has resulted in uncertainty and inconsistent application of this act, which discourages the use of assessments to fund needed improvements, maintenance, and activities in property-based districts, contributing to blight and other underutilization of property.
 - (2) Activities undertaken for the purpose of conferring special benefits upon property to be assessed inherently produce incidental or collateral effects that benefit property or persons not assessed.

Therefore, for special benefits to exist as a separate and distinct category from general benefits, the incidental or collateral effects of those special benefits are inherently part of those special benefits. The mere fact that special benefits produce incidental or collateral effects that benefit property or persons not assessed does not convert any portion of those special benefits or their incidental or collateral effects into general benefits.

(3) It is of the utmost importance that property-based districts created under this act have clarity regarding restrictions on assessments they may levy and the proper determination of special benefits. Legislative clarity with regard to this act will provide districts with clear instructions and courts with legislative intent regarding restrictions on property-based assessments, and the manner in which special benefits should be determined.

36602. Purpose of part

The purpose of this part is to supplement previously enacted provisions of law that authorize cities to levy assessments within property and business improvement districts, to ensure that those assessments conform to all constitutional requirements and are determined and assessed in accordance with the guidance set forth in this act. This part does not affect or limit any other provisions of law authorizing or providing for the furnishing of improvements or activities or the raising of revenue for these purposes.

36603. Preemption of authority or charter city to adopt ordinances levying assessments

Nothing in this part is intended to preempt the authority of a charter city to adopt ordinances providing for a different method of levying assessments for similar or additional purposes from those set forth in this part. A property and business improvement district created pursuant to this part is expressly exempt from the provisions of the Special Assessment Investigation, Limitation and Majority Protest Act of 1931 (Division 4 (commencing with Section 2800)).

36603.5. Part prevails over conflicting provisions

Any provision of this part that conflicts with any other provision of law shall prevail over the other provision of law, as to districts created under this part.

36604. Severability

This part is intended to be construed liberally and, if any provision is held invalid, the remaining provisions shall remain in full force and effect. Assessments levied under this part are not special taxes.

ARTICLE 2. Definitions

36606. “Activities”

“Activities” means, but is not limited to, all of the following that benefit businesses or real property in the district:

- (a) Promotion of public events.
- (b) Furnishing of music in any public place.
- (c) Promotion of tourism within the district.
- (d) Marketing and economic development, including retail retention and recruitment.
- (e) Providing security, sanitation, graffiti removal, street and sidewalk cleaning, and other municipal services supplemental to those normally provided by the municipality.
- (f) Other services provided for the purpose of conferring special benefit upon assessed real property or specific benefits upon assessed businesses located in the district.

36606.5. “Assessment”

“Assessment” means a levy for the purpose of acquiring, constructing, installing, or maintaining improvements and providing activities that will provide certain benefits to properties or businesses located within a property and business improvement district.

36607. “Business”

“Business” means all types of businesses and includes financial institutions and professions.

36608. “City”

“City” means a city, county, city and county, or an agency or entity created pursuant to Article 1 (commencing with Section 6500) of Chapter 5 of Division 7 of Title 1 of the Government Code, the public member agencies of which includes only cities, counties, or a city and county, or the State of California.

36609. “City council”

“City council” means the city council of a city or the board of supervisors of a county, or the agency, commission, or board created pursuant to a joint powers agreement and which is a city within the meaning of this part.

36609.4. “Clerk”

“Clerk” means the clerk of the legislative body.

36609.5. “General benefit”

“General benefit” means, for purposes of a property-based district, any benefit that is not a “special benefit” as defined in Section 36615.5.

36610. “Improvement”

“Improvement” means the acquisition, construction, installation, or maintenance of any tangible property with an estimated useful life of five years or more including, but not limited to, the following:

- (a) Parking facilities.
- (b) Benches, booths, kiosks, display cases, pedestrian shelters and signs.
- (c) Trash receptacles and public restrooms.
- (d) Lighting and heating facilities.
- (e) Decorations.
- (f) Parks.
- (g) Fountains.
- (h) Planting areas.
- (i) Closing, opening, widening, or narrowing of existing streets.
- (j) Facilities or equipment, or both, to enhance security of persons and property within the district.
- (k) Ramps, sidewalks, plazas, and pedestrian malls.
- (l) Rehabilitation or removal of existing structures.

36611. “Management district plan”; “Plan”

“Management district plan” or “plan” means a proposal as defined in Section 36622.

36612. “Owners’ association”

“Owners’ association” means a private nonprofit entity that is under contract with a city to administer or implement improvements, maintenance, and activities specified in the management district plan. An owners’ association may be an existing nonprofit entity or a newly formed nonprofit entity. An owners’ association is a private entity and may not be considered a public entity for any purpose, nor may its board members or staff be considered to be public officials for any purpose. Notwithstanding this section, an owners’ association shall comply with the Ralph M. Brown Act (Chapter 9 (commencing with Section 54950) of Part 1 of Division 2 of Title 5 of the Government Code), at all times when matters within the subject matter of the district are heard, discussed, or deliberated, and with the California Public Records Act (Chapter 3.5 (commencing with Section 6250) of Division 7 of Title 1 of the Government Code), for all records relating to activities of the district.

36614. “Property”

“Property” means real property situated within a district.

36614.5. “Property and business improvement district”; “District”

“Property and business improvement district,” or “district,” means a property and business improvement district established pursuant to this part.

36614.6. “Property-based assessment”

“Property-based assessment” means any assessment made pursuant to this part upon real property.

36614.7. “Property-based district”

“Property-based district” means any district in which a city levies a property-based assessment.

36615. “Property owner”; “Business owner”; “Owner”

“Property owner” means any person shown as the owner of land on the last equalized assessment roll or otherwise known to be the owner of land by the city council. “Business owner” means any person recognized by the city as the owner of the business. “Owner” means either a business owner or a property owner. The city council has no obligation to obtain other information as to the ownership of land or businesses, and its determination of ownership shall be final and conclusive for the purposes of this part. Wherever this part requires the signature of the property owner, the signature of the authorized agent of the property owner shall be sufficient. Wherever this part requires the signature of the business owner, the signature of the authorized agent of the business owner shall be sufficient.

36615.5. “Special benefit”

“Special benefit” means, for purposes of a property-based district, a particular and distinct benefit over and above general benefits conferred on real property located in a district or to the public at large. Special benefit includes incidental or collateral effects that arise from the improvements, maintenance, or activities of property-based districts even if those incidental or collateral effects benefit property or persons not assessed. Special benefit excludes general enhancement of property value.

36616. “Tenant”

“Tenant” means an occupant pursuant to a lease of commercial space or a dwelling unit, other than an owner.

ARTICLE 3. Prior Law

36617. Alternate method of financing certain improvements and activities; Effect on other provisions

This part provides an alternative method of financing certain improvements and activities. The provisions of this part shall not affect or limit any other provisions of law authorizing or providing for the furnishing of improvements or activities or the raising of revenue for these purposes. Every improvement area established pursuant to the Parking and Business Improvement Area Law of 1989 (Part 6 (commencing with Section 36500) of this division) is valid and effective and is unaffected by this part.

CHAPTER 2. Establishment

36620. Establishment of property and business improvement district

A property and business improvement district may be established as provided in this chapter.

36620.5. Requirement of consent of city council

A county may not form a district within the territorial jurisdiction of a city without the consent of the city council of that city. A city may not form a district within the unincorporated territory of a county without the consent of the board of supervisors of that county. A city may not form a district within the territorial jurisdiction of another city without the consent of the city council of the other city.

36621. Initiation of proceedings; Petition of property or business owners in proposed district

- (a) Upon the submission of a written petition, signed by the property or business owners in the proposed district who will pay more than 50 percent of the assessments proposed to be levied, the city council may initiate proceedings to form a district by the adoption of a resolution expressing its intention to form a district. The amount of assessment attributable to property or a business owned by the same property or business owner that is in excess of 40 percent of the amount of all assessments proposed to be levied, shall not be included in determining whether the petition is signed by property or business owners who will pay more than 50 percent of the total amount of assessments proposed to be levied.
- (b) The petition of property or business owners required under subdivision (a) shall include a summary of the management district plan. That summary shall include all of the following:
 - (1) A map showing the boundaries of the district.
 - (2) Information specifying where the complete management district plan can be obtained.
 - (3) Information specifying that the complete management district plan shall be furnished upon request.
- (c) The resolution of intention described in subdivision (a) shall contain all of the following:
 - (1) A brief description of the proposed improvements, maintenance, and activities, the amount of the proposed assessment, a statement as to whether the assessment will be levied on property or businesses within the district, a statement as to whether bonds will be issued, and a description of the exterior boundaries of the proposed district, which may be made by reference to any plan or map that is on file with the clerk. The descriptions and statements do not need to be detailed and shall be sufficient if they enable an owner to generally identify the nature and extent of the improvements, maintenance, and activities, and the location and extent of the proposed district.
 - (2) A time and place for a public hearing on the establishment of the property and business improvement district and the levy of assessments, which shall be consistent with the requirements of Section 36623.

36622. Contents of management district plan

The management district plan shall include, but is not limited to, all of the following:

- (a) If the assessment will be levied on property, a map of the district in sufficient detail to locate each parcel of property and, if businesses are to be assessed, each business within the district. If the assessment will be levied on businesses, a map that identifies the district boundaries in sufficient detail to allow a business owner to reasonably determine whether a business is located within the district boundaries. If the assessment will be levied on property and businesses, a map of the district in sufficient detail to locate each parcel of property and to allow a business owner to reasonably determine whether a business is located within the district boundaries.
- (b) The name of the proposed district.
- (c) A description of the boundaries of the district, including the boundaries of benefit zones, proposed for establishment or extension in a manner sufficient to identify the affected property and businesses included, which may be made by reference to any plan or map that is on file with the clerk. The boundaries of a proposed property assessment district shall not overlap with the boundaries of another existing property assessment district created pursuant to this part. This part does not prohibit the boundaries of a district created pursuant to this part to overlap with other assessment districts established pursuant to other provisions of law, including, but not limited to, the Parking and Business Improvement Area Law of 1989 (Part 6 (commencing with Section 36500)). This part does not prohibit the boundaries of a business assessment district created pursuant to this part to overlap with another business assessment district created pursuant to this part. This part does not prohibit the boundaries of a business assessment district created pursuant to this part to overlap with a property assessment district created pursuant to this part.
- (d) The improvements, maintenance, and activities proposed for each year of operation of the district and the maximum cost thereof. If the improvements, maintenance, and activities proposed for each year of operation are the same, a description of the first year's proposed improvements, maintenance, and activities and a

statement that the same improvements, maintenance, and activities are proposed for subsequent years shall satisfy the requirements of this subdivision.

(e) The total annual amount proposed to be expended for improvements, maintenance, or activities, and debt service in each year of operation of the district. If the assessment is levied on businesses, this amount may be estimated based upon the assessment rate. If the total annual amount proposed to be expended in each year of operation of the district is not significantly different, the amount proposed to be expended in the initial year and a statement that a similar amount applies to subsequent years shall satisfy the requirements of this subdivision.

(f) The proposed source or sources of financing, including the proposed method and basis of levying the assessment in sufficient detail to allow each property or business owner to calculate the amount of the assessment to be levied against his or her property or business. The plan also shall state whether bonds will be issued to finance improvements.

(g) The time and manner of collecting the assessments.

(h) The specific number of years in which assessments will be levied. In a new district, the maximum number of years shall be five. Upon renewal, a district shall have a term not to exceed 10 years. Notwithstanding these limitations, a district created pursuant to this part to finance capital improvements with bonds may levy assessments until the maximum maturity of the bonds. The management district plan may set forth specific increases in assessments for each year of operation of the district.

(i) The proposed time for implementation and completion of the management district plan.

(j) Any proposed rules and regulations to be applicable to the district.

(k) (1) A list of the properties or businesses to be assessed, including the assessor's parcel numbers for properties to be assessed, and a statement of the method or methods by which the expenses of a district will be imposed upon benefited real property or businesses, in proportion to the benefit received by the property or business, to defray the cost thereof.

(2) In a property-based district, the proportionate special benefit derived by each identified parcel shall be determined exclusively in relationship to the entirety of the capital cost of a public improvement, the maintenance and operation expenses of a public improvement, or the cost of the activities. An assessment shall not be imposed on any parcel that exceeds the reasonable cost of the proportional special benefit conferred on that parcel. Only special benefits are assessable, and a property-based district shall separate the general benefits, if any, from the special benefits conferred on a parcel. Parcels within a property-based district that are owned or used by any city, public agency, the State of California, or the United States shall not be exempt from assessment unless the governmental entity can demonstrate by clear and convincing evidence that those publicly owned parcels in fact receive no special benefit. The value of any incidental, secondary, or collateral effects that arise from the improvements, maintenance, or activities of a property-based district and that benefit property or persons not assessed shall not be deducted from the entirety of the cost of any special benefit or affect the proportionate special benefit derived by each identified parcel.

(l) In a property-based district, the total amount of all special benefits to be conferred upon the properties located within the property-based district.

(m) In a property-based district, the total amount of general benefits, if any.

(n) In a property-based district, a detailed engineer's report prepared by a registered professional engineer certified by the State of California supporting all assessments contemplated by the management district plan.

(o) Any other item or matter required to be incorporated therein by the city council.

36623. Procedure to levy assessment

(a) If a city council proposes to levy a new or increased property assessment, the notice and protest and hearing procedure shall comply with Section 53753 of the Government Code.

(b) If a city council proposes to levy a new or increased business assessment, the notice and protest and hearing procedure shall comply with Section 54954.6 of the Government Code, except that notice shall be mailed to the owners of the businesses proposed to be assessed. A protest may be made orally or in writing by any interested person. Every written protest shall be filed with the clerk at or before the time fixed for the public hearing. The city council may waive any irregularity in the form or content of any written protest. A written protest may be withdrawn in writing at any time before the conclusion of the public hearing. Each written protest shall contain a description of the business in which the person subscribing the protest is interested sufficient to identify the business and, if a person subscribing is not shown on the official records of the city as the owner of the business, the protest shall contain or be accompanied by written evidence that

the person subscribing is the owner of the business or the authorized representative. A written protest that does not comply with this section shall not be counted in determining a majority protest. If written protests are received from the owners or authorized representatives of businesses in the proposed district that will pay 50 percent or more of the assessments proposed to be levied and protests are not withdrawn so as to reduce the protests to less than 50 percent, no further proceedings to levy the proposed assessment against such businesses, as contained in the resolution of intention, shall be taken for a period of one year from the date of the finding of a majority protest by the city council.

(c) If a city council proposes to conduct a single proceeding to levy both a new or increased property assessment and a new or increased business assessment, the notice and protest and hearing procedure for the property assessment shall comply with subdivision (a), and the notice and protest and hearing procedure for the business assessment shall comply with subdivision (b). If a majority protest is received from either the property or business owners, that respective portion of the assessment shall not be levied. The remaining portion of the assessment may be levied unless the improvement or other special benefit was proposed to be funded by assessing both property and business owners.

36624. Changes to proposed assessments

At the conclusion of the public hearing to establish the district, the city council may adopt, revise, change, reduce, or modify the proposed assessment or the type or types of improvements, maintenance, and activities to be funded with the revenues from the assessments. Proposed assessments may only be revised by reducing any or all of them. At the public hearing, the city council may only make changes in, to, or from the boundaries of the proposed property and business improvement district that will exclude territory that will not benefit from the proposed improvements, maintenance, and activities. Any modifications, revisions, reductions, or changes to the proposed assessment district shall be reflected in the notice and map recorded pursuant to Section 36627.

36625. Resolution of formation

(a) If the city council, following the public hearing, decides to establish a proposed property and business improvement district, the city council shall adopt a resolution of formation that shall include, but is not limited to, all of the following:

- (1) A brief description of the proposed improvements, maintenance, and activities, the amount of the proposed assessment, a statement as to whether the assessment will be levied on property, businesses, or both within the district, a statement on whether bonds will be issued, and a description of the exterior boundaries of the proposed district, which may be made by reference to any plan or map that is on file with the clerk. The descriptions and statements need not be detailed and shall be sufficient if they enable an owner to generally identify the nature and extent of the improvements, maintenance, and activities and the location and extent of the proposed district.
- (2) The number, date of adoption, and title of the resolution of intention.
- (3) The time and place where the public hearing was held concerning the establishment of the district.
- (4) A determination regarding any protests received. The city shall not establish the district or levy assessments if a majority protest was received.
- (5) A statement that the properties, businesses, or properties and businesses in the district established by the resolution shall be subject to any amendments to this part.
- (6) A statement that the improvements, maintenance, and activities to be conferred on businesses and properties in the district will be funded by the levy of the assessments. The revenue from the levy of assessments within a district shall not be used to provide improvements, maintenance, or activities outside the district or for any purpose other than the purposes specified in the resolution of intention, as modified by the city council at the hearing concerning establishment of the district. Notwithstanding the foregoing, improvements and activities that must be provided outside the district boundaries to create a special or specific benefit to the assessed parcels or businesses may be provided, but shall be limited to marketing or signage pointing to the district.
- (7) A finding that the property or businesses within the area of the property and business improvement district will be benefited by the improvements, maintenance, and activities funded by the proposed assessments, and, for a property-based district, that property within the district will receive a special benefit.

- (8) In a property-based district, the total amount of all special benefits to be conferred on the properties within the property-based district.
- (b) The adoption of the resolution of formation and, if required, recordation of the notice and map pursuant to Section 36627 shall constitute the levy of an assessment in each of the fiscal years referred to in the management district plan.

36627. Notice and assessment diagram

Following adoption of the resolution establishing district assessments on properties pursuant to Section 36625 or Section 36626, the clerk shall record a notice and an assessment diagram pursuant to Section 3114. No other provision of Division 4.5 (commencing with Section 3100) applies to an assessment district created pursuant to this part.

36628. Establishment of separate benefit zones within district; Categories of businesses

The city council may establish one or more separate benefit zones within the district based upon the degree of benefit derived from the improvements or activities to be provided within the benefit zone and may impose a different assessment within each benefit zone. If the assessment is to be levied on businesses, the city council may also define categories of businesses based upon the degree of benefit that each will derive from the improvements or activities to be provided within the district and may impose a different assessment or rate of assessment on each category of business, or on each category of business within each zone.

36628.5. Assessments on businesses or property owners

The city council may levy assessments on businesses or on property owners, or a combination of the two, pursuant to this part. The city council shall structure the assessments in whatever manner it determines corresponds with the distribution of benefits from the proposed improvements, maintenance, and activities, provided that any property-based assessment conforms with the requirements set forth in paragraph (2) of subdivision (k) of Section 36622.

36629. Provisions and procedures applicable to benefit zones and business categories

All provisions of this part applicable to the establishment, modification, or disestablishment of a property and business improvement district apply to the establishment, modification, or disestablishment of benefit zones or categories of business. The city council shall, to establish, modify, or disestablish a benefit zone or category of business, follow the procedure to establish, modify, or disestablish a property and business improvement district.

36630. Expiration of district; Creation of new district

If a property and business improvement district expires due to the time limit set pursuant to subdivision (h) of Section 36622, a new management district plan may be created and the district may be renewed pursuant to this part.

CHAPTER 3. Assessments

36631. Time and manner of collection of assessments; Delinquent payments

The collection of the assessments levied pursuant to this part shall be made at the time and in the manner set forth by the city council in the resolution levying the assessment. Assessments levied on real property may be collected at the same time and in the same manner as for the ad valorem property tax, and may provide for the same lien priority and penalties for delinquent payment. All delinquent payments for assessments levied pursuant to this part may be charged interest and penalties.

36632. Assessments to be based on estimated benefit; Classification of real property and businesses; Exclusion of residential and agricultural property

- (a) The assessments levied on real property pursuant to this part shall be levied on the basis of the estimated benefit to the real property within the property and business improvement district. The city council may

classify properties for purposes of determining the benefit to property of the improvements and activities provided pursuant to this part.

(b) Assessments levied on businesses pursuant to this part shall be levied on the basis of the estimated benefit to the businesses within the property and business improvement district. The city council may classify businesses for purposes of determining the benefit to the businesses of the improvements and activities provided pursuant to this part.

(c) Properties zoned solely for residential use, or that are zoned for agricultural use, are conclusively presumed not to benefit from the improvements and service funded through these assessments, and shall not be subject to any assessment pursuant to this part.

36633. Time for contesting validity of assessment

The validity of an assessment levied under this part shall not be contested in any action or proceeding unless the action or proceeding is commenced within 30 days after the resolution levying the assessment is adopted pursuant to Section 36626. Any appeal from a final judgment in an action or proceeding shall be perfected within 30 days after the entry of judgment.

36634. Service contracts authorized to establish levels of city services

The city council may execute baseline service contracts that would establish levels of city services that would continue after a property and business improvement district has been formed.

36635. Request to modify management district plan

The owners' association may, at any time, request that the city council modify the management district plan. Any modification of the management district plan shall be made pursuant to this chapter.

36636. Reflection of modification in notices recorded and maps

(a) Upon the written request of the owners' association, the city council may modify the management district plan after conducting one public hearing on the proposed modifications. The city council may modify the improvements and activities to be funded with the revenue derived from the levy of the assessments by adopting a resolution determining to make the modifications after holding a public hearing on the proposed modifications. If the modification includes the levy of a new or increased assessment, the city council shall comply with Section 36623. Notice of all other public hearings pursuant to this section shall comply with both of the following:

- (1) The resolution of intention shall be published in a newspaper of general circulation in the city once at least seven days before the public hearing.
- (2) A complete copy of the resolution of intention shall be mailed by first class mail, at least 10 days before the public hearing, to each business owner or property owner affected by the proposed modification.

(b) The city council shall adopt a resolution of intention which states the proposed modification prior to the public hearing required by this section. The public hearing shall be held not more than 90 days after the adoption of the resolution of intention.

36637. Reflection of modification in notices recorded and maps

Any subsequent modification of the resolution shall be reflected in subsequent notices and maps recorded pursuant to Division 4.5 (commencing with Section 3100), in a manner consistent with the provisions of Section 36627.

CHAPTER 3.5. Financing

36640. Bonds authorized; Procedure; Restriction on reduction or termination of assessments

(a) The city council may, by resolution, determine and declare that bonds shall be issued to finance the estimated cost of some or all of the proposed improvements described in the resolution of formation adopted

pursuant to Section 36625, if the resolution of formation adopted pursuant to that section provides for the issuance of bonds, under the Improvement Bond Act of 1915 (Division 10 (commencing with Section 8500)) or in conjunction with Marks-Roos Local Bond Pooling Act of 1985 (Article 4 (commencing with Section 6584) of Chapter 5 of Division 7 of Title 1 of the Government Code). Either act, as the case may be, shall govern the proceedings relating to the issuance of bonds, although proceedings under the Bond Act of 1915 may be modified by the city council as necessary to accommodate assessments levied upon business pursuant to this part.

(b) The resolution adopted pursuant to subdivision (a) shall generally describe the proposed improvements specified in the resolution of formation adopted pursuant to Section 36625, set forth the estimated cost of those improvements, specify the number of annual installments and the fiscal years during which they are to be collected. The amount of debt service to retire the bonds shall not exceed the amount of revenue estimated to be raised from assessments over 30 years.

(c) Notwithstanding any other provision of this part, assessments levied to pay the principal and interest on any bond issued pursuant to this section shall not be reduced or terminated if doing so would interfere with the timely retirement of the debt.

CHAPTER 4. Governance

36650. Report by owners' association; Approval or modification by city council

(a) The owners' association shall cause to be prepared a report for each fiscal year, except the first year, for which assessments are to be levied and collected to pay the costs of the improvements, maintenance, and activities described in the report. The owners' association's first report shall be due after the first year of operation of the district. The report may propose changes, including, but not limited to, the boundaries of the property and business improvement district or any benefit zones within the district, the basis and method of levying the assessments, and any changes in the classification of property, including any categories of business, if a classification is used.

(b) The report shall be filed with the clerk and shall refer to the property and business improvement district by name, specify the fiscal year to which the report applies, and, with respect to that fiscal year, shall contain all of the following information:

(1) Any proposed changes in the boundaries of the property and business improvement district or in any benefit zones or classification of property or businesses within the district.

(2) The improvements, maintenance, and activities to be provided for that fiscal year.

(3) An estimate of the cost of providing the improvements, maintenance, and activities for that fiscal year.

(4) The method and basis of levying the assessment in sufficient detail to allow each real property or business owner, as appropriate, to estimate the amount of the assessment to be levied against his or her property or business for that fiscal year.

(5) The estimated amount of any surplus or deficit revenues to be carried over from a previous fiscal year.

(6) The estimated amount of any contributions to be made from sources other than assessments levied pursuant to this part.

(c) The city council may approve the report as filed by the owners' association or may modify any particular contained in the report and approve it as modified. Any modification shall be made pursuant to Sections 36635 and 36636.

The city council shall not approve a change in the basis and method of levying assessments that would impair an authorized or executed contract to be paid from the revenues derived from the levy of assessments, including any commitment to pay principal and interest on any bonds issued on behalf of the district.

36651. Designation of owners' association to provide improvements, maintenance, and activities

The management district plan may, but is not required to, state that an owners' association will provide the improvements, maintenance, and activities described in the management district plan. If the management district plan designates an owners' association, the city shall contract with the designated nonprofit corporation to provide services.

CHAPTER 5. Renewal

36660. Renewal of district; Transfer or refund of remaining revenues; District term limit

- (a) Any district previously established whose term has expired, or will expire, may be renewed by following the procedures for establishment as provided in this chapter.
- (b) Upon renewal, any remaining revenues derived from the levy of assessments, or any revenues derived from the sale of assets acquired with the revenues, shall be transferred to the renewed district. If the renewed district includes additional parcels or businesses not included in the prior district, the remaining revenues shall be spent to benefit only the parcels or businesses in the prior district. If the renewed district does not include parcels or businesses included in the prior district, the remaining revenues attributable to these parcels shall be refunded to the owners of these parcels or businesses.
- (c) Upon renewal, a district shall have a term not to exceed 10 years, or, if the district is authorized to issue bonds, until the maximum maturity of those bonds. There is no requirement that the boundaries, assessments, improvements, or activities of a renewed district be the same as the original or prior district.

CHAPTER 6. Disestablishment

36670. Circumstances permitting disestablishment of district; Procedure

- (a) Any district established or extended pursuant to the provisions of this part, where there is no indebtedness, outstanding and unpaid, incurred to accomplish any of the purposes of the district, may be disestablished by resolution by the city council in either of the following circumstances:
 - (1) If the city council finds there has been misappropriation of funds, malfeasance, or a violation of law in connection with the management of the district, it shall notice a hearing on disestablishment.
 - (2) During the operation of the district, there shall be a 30-day period each year in which assesseses may request disestablishment of the district. The first such period shall begin one year after the date of establishment of the district and shall continue for 30 days. The next such 30-day period shall begin two years after the date of the establishment of the district. Each successive year of operation of the district shall have such a 30-day period. Upon the written petition of the owners or authorized representatives of real property or the owners or authorized representatives of businesses in the district who pay 50 percent or more of the assessments levied, the city council shall pass a resolution of intention to disestablish the district. The city council shall notice a hearing on disestablishment.
- (b) The city council shall adopt a resolution of intention to disestablish the district prior to the public hearing required by this section. The resolution shall state the reason for the disestablishment, shall state the time and place of the public hearing, and shall contain a proposal to dispose of any assets acquired with the revenues of the assessments levied within the property and business improvement district. The notice of the hearing on disestablishment required by this section shall be given by mail to the property owner of each parcel or to the owner of each business subject to assessment in the district, as appropriate. The city shall conduct the public hearing not less than 30 days after mailing the notice to the property or business owners. The public hearing shall be held not more than 60 days after the adoption of the resolution of intention.

36671. Refund of remaining revenues upon disestablishment or expiration without renewal of district; Calculation of refund; Use of outstanding revenue collected after disestablishment of district

- (a) Upon the disestablishment or expiration without renewal of a district, any remaining revenues, after all outstanding debts are paid, derived from the levy of assessments, or derived from the sale of assets acquired with the revenues, or from bond reserve or construction funds, shall be refunded to the owners of the property or businesses then located and operating within the district in which assessments were levied by applying the same method and basis that was used to calculate the assessments levied in the fiscal year in which the district is disestablished or expires. All outstanding assessment revenue collected after disestablishment shall be spent on improvements and activities specified in the management district plan.
- (b) If the disestablishment occurs before an assessment is levied for the fiscal year, the method and basis that was used to calculate the assessments levied in the immediate prior fiscal year shall be used to calculate the amount of any refund.

APPENDIX 2 – ASSESSED BUSINESSES

| FIRM NAME / LODGING BUSINESS NAME |
|---|
| 1 1 2019 |
| 1122 MARTIS LANDING TRUCKEE |
| 155 OBSERVATION DRIVE LLC |
| 1645 Restaurant Group, Inc. |
| 1717 CHRISTY LLC GAELYN, KELLY |
| 1UVAKIND |
| 3-235 VILLAGE LLC |
| 3-235 VILLAGE LLC |
| 4 Tribes Photography |
| 7 Eleven |
| 7 Eleven |
| 7 Eleven |
| 7 Eleven 17525a |
| 7 Eleven 23009F |
| 7th Mountain Design |
| 7th Mountain Design |
| 7th Street Capital Management, Inc. |
| A M WALLACE & ASSOCIATES LLC |
| A Step Above, Inc. |
| AARON, LISA |
| ABALLO, GLEN |
| ABBATECOLA, VINCE C/O SMITH MOUNTAIN MANAGEMENT |
| ABBE, PAULINE K TTE ABBE FAMILY TRUST |
| Above Par |
| Above Par |
| Accardi Book Arts |
| Accardi Book Arts |
| Acceptance Financial Services |
| According To Animals |
| ACH 1031 I LLC |
| ACKERMANN, WENDY QUINN, JOSEPH |
| ADAMS WILLIAM A & NANCY J TRUSTEES |
| ADAMS, SHARON |
| ADAMS, SHARON |
| ADAMS, SHARON |
| Adelaide Anne Gramanz |
| ADELBERG MICHAEL S & WANG KAREN A |
| ADELBERG, MICHAEL WANG, KAREN |
| ADRIANI, ALISA |
| Adrift Tahoe |
| AFLAK, MANSSUR & MONICA |

| |
|---|
| AGATE BAY PROPERTIES BAGLEY, DICK |
| AGATE BAY PROPERTIES BERUMEN, JANET |
| AGATE BAY PROPERTIES COLEMAN, DEAN |
| AGATE BAY PROPERTIES EDGAR, JOHN |
| AGATE BAY PROPERTIES EVANS, KIP |
| AGATE BAY PROPERTIES HADJIAN, DAWN |
| AGATE BAY PROPERTIES HARRINGTON, JOHN |
| AGATE BAY PROPERTIES KELLEY, WILLIAM |
| AGATE BAY PROPERTIES KELLY, JOHN |
| AGATE BAY PROPERTIES MARQUES, PEDRO |
| AGATE BAY PROPERTIES MILLER, PAUL |
| AGATE BAY PROPERTIES MORWAY, PAUL |
| AGATE BAY PROPERTIES MUNE, KIN/JEAN & OTA ET AL |
| AGATE BAY PROPERTIES MUNE, KIN/JEAN & OTA ET AL |
| AGATE BAY PROPERTIES PARRIS, DAVID |
| AGATE BAY PROPERTIES REED, ISABEL |
| AGATE BAY PROPERTIES RIVERA, RICHARD |
| AGATE BAY PROPERTIES ROBERTS, BARBARA |
| AGATE BAY PROPERTIES VIANI, DOROTHY F |
| AGATE BAY PROPERTIES VIANI, VINCENT |
| AGATE BAY PROPERTIES WAH, DOUG |
| AGATE BAY PROPERTIES WHITE, MICHAEL |
| AGATE BAY PROPERTIES YEMOTO, SALLY |
| AGATE BAY PROPERTIES YEMOTO, SALLY |
| AGATE BAY PROPERTIES YEMOTO, SALLY |
| AGATE BAY PROPERTIES ZOSS, JASON |
| AGATE BAY PROPERTIES ZOTTER JOE |
| Agate Bay Realty |
| AGATE BAY REALTY INC BAGATELOS, PETER A |
| AGATE BAY REALTY INC BAGATELOS, PETER A |
| AGATE BAY REALTY INC BALSA EQUITY |
| AGATE BAY REALTY INC BEYER, ALAN |
| AGATE BAY REALTY INC BEYER, CHARLES (SHARBROUGH) |
| AGATE BAY REALTY INC BRAY GERI R |
| AGATE BAY REALTY INC BURDICK, AUDREY |
| AGATE BAY REALTY INC BUTTERFIELD FREDERICK HALE |
| AGATE BAY REALTY INC CALPAC PROPERTIES |
| AGATE BAY REALTY INC CLIFFORD, MELISSA |
| AGATE BAY REALTY INC DAVIS PAUL OLIVER |
| AGATE BAY REALTY INC EBBERT, URSULA |
| AGATE BAY REALTY INC EMPEY KARL FRANCIS & CHARLOTTE |
| AGATE BAY REALTY INC FETTEROLF, SANDY |
| AGATE BAY REALTY INC FRASER GAY S TRUSTEE |
| AGATE BAY REALTY INC GORDON BRUCE F TRUSTEE |

| |
|---|
| AGATE BAY REALTY INC GRINDSTAFF, LAURA |
| AGATE BAY REALTY INC HILL GERALD & GAYLE |
| AGATE BAY REALTY INC IRAVANI, NASSER |
| AGATE BAY REALTY INC JERVES, WAYNE |
| AGATE BAY REALTY INC KALEY, JAMES OR JULIE |
| AGATE BAY REALTY INC KIMBALL, MARIA & CHRIS |
| AGATE BAY REALTY INC KIRSCHNER BRUCE I TTEE |
| AGATE BAY REALTY INC KLEINKOPF, VICKI |
| AGATE BAY REALTY INC LABARBERA GARY M & LABARBERA D |
| AGATE BAY REALTY INC OROURKE KATHLEEN M ET AL |
| AGATE BAY REALTY INC OSBORNE, GRAHAM |
| AGATE BAY REALTY INC PETERSON, KATHY |
| AGATE BAY REALTY INC PEZZOLA STEPHEN P ET AL |
| AGATE BAY REALTY INC PFEIFFER JOHN J & MARY |
| AGATE BAY REALTY INC ROBINSON, PETER |
| AGATE BAY REALTY INC ROYCRAFT, STEVE |
| AGATE BAY REALTY INC SHELTON, BILL |
| AGATE BAY REALTY INC TALMAGE, HUNT |
| AGATE BAY REALTY INC TASH RICHARD S |
| AGATE BAY REALTY INC WEIL JEFFREY S & ELIZABETH C T |
| AGATE BAY REALTY INC WELCH, RICHARD & ALYSON |
| AGATE BAY REALTY INC WILLIAM, PEARCE |
| Agate Pier And Swim Club Inc |
| Agate Pier And Swim Club Inc |
| Aimee Koreen Had |
| AKASON, SHEVY AND ERIKA |
| ALAMO INVESTMENTS LLC C/O KACKLEY, MARK |
| ALESCHUS, JAMES & CARMEN ALESCHUS REVOCABLE LIVING TRST |
| Alexandrea Designs |
| ALEXANDRIDIS, JASON ALEXANDRIDIS, MARGARET |
| Alices Mountain Market |
| Aline Sar |
| All Fired Up |
| All Fired Up |
| All Fired Up Tahoe |
| ALLISON 184 LLC C/O AVALARA MYLODGETAX |
| Allison Chase |
| ALLISON, WILLIAM & CAROL |
| Alpenglow Landscaping |
| Alpenglow Sports |
| Alpine Art |
| Alpine Meadows Ski Resort |
| Alpine Peaks Consulting |
| Alpine Power Equipment, LLC |

| |
|---|
| Amanda Edmonds, LE |
| Amanda Edmonds, LE |
| Amanda Edmonds, LE |
| Ambassador Toys |
| Americas Best Value Inn |
| Ami Sol |
| Amies Locksmith Service |
| Anastasia L Keriotis |
| ANDERSON, ARTHUR |
| ANDERSON, MICHAEL C/O AVALARA MYLODGE TAX |
| ANHALT, DAVID JAY |
| ANSLINGER FAMILY TRUST ANSLINGER, KURT/JUDY |
| ANTIPOV, ALEXANDER V TROFIMOV, DENIS |
| ANTRIM, JEFF |
| Any Mountain Tahoe City |
| Apizza Bella |
| APODACA, EDDIE R BERGHOUT, LISA M |
| APRES SKI CLUB INC ANGELA ARRIETA |
| Arcade Belts |
| ARNOLD, ROI LYNN |
| Art Obsessions Gallery |
| Art Wine And Music Festival |
| Artistic Woodcrafts Inc |
| As You Wish Catering |
| ASCENDIA PROPERTIES LLC |
| Ashley A Schutz |
| ASPLUND-STEVENS, ELIZABETH |
| ASTORIAN, NANCY ASTORIAN, JAMES A |
| ATKINSON, THOMAS & ANN |
| Auld Dubliner |
| Authentic Tacos Jalisco |
| Autumn Stimens |
| Autumn Stimens |
| AVALARA-TURNKEY VACATION RENT SCHMITT, LYSSA |
| AVALARA-TURNKEY VACATION RENT BARBER, AARON |
| AVALARA-TURNKEY VACATION RENT BAUDLER, SUSAN |
| AVALARA-TURNKEY VACATION RENT BISH, DALE |
| AVALARA-TURNKEY VACATION RENT BISH, DALE |
| AVALARA-TURNKEY VACATION RENT BURKE, PATRICK |
| AVALARA-TURNKEY VACATION RENT C/O AVALARA MYLODGE TAX |
| AVALARA-TURNKEY VACATION RENT C/O AVALARA MYLODGE TAX |
| AVALARA-TURNKEY VACATION RENT C/O AVALARA MYLODGE TAX |
| AVALARA-TURNKEY VACATION RENT C/O AVALARA MYLODGE TAX |
| AVALARA-TURNKEY VACATION RENT C/O AVALARA MYLODGE TAX |

| |
|---|
| AVALARA-TURNKEY VACATION RENTA CHAFER, ANDREW |
| AVALARA-TURNKEY VACATION RENTA CHAFER, ANDREW |
| AVALARA-TURNKEY VACATION RENTA CHANG, JONATHAN |
| AVALARA-TURNKEY VACATION RENTA CHOU, JENNIFER AND JAMES |
| AVALARA-TURNKEY VACATION RENTA COLLISON, RICARDO |
| AVALARA-TURNKEY VACATION RENTA CRUMP, HELEN |
| AVALARA-TURNKEY VACATION RENTA DOWNING, SHANNON |
| AVALARA-TURNKEY VACATION RENTA DUNN, RICAR |
| AVALARA-TURNKEY VACATION RENTA ENTERPRISE SOLUTIONS LLC |
| AVALARA-TURNKEY VACATION RENTA EVANS, MARK |
| AVALARA-TURNKEY VACATION RENTA FALLA, ALVA |
| AVALARA-TURNKEY VACATION RENTA FARWELL, ROBERT |
| AVALARA-TURNKEY VACATION RENTA FERCH, ROGER |
| AVALARA-TURNKEY VACATION RENTA FLAGER, MORGAN LEE |
| AVALARA-TURNKEY VACATION RENTA FLAGER, MORGAN LEE |
| AVALARA-TURNKEY VACATION RENTA FORSTER, GLENN & DEAN |
| AVALARA-TURNKEY VACATION RENTA GOVE, ROBERT |
| AVALARA-TURNKEY VACATION RENTA GOVVAR, VICKI |
| AVALARA-TURNKEY VACATION RENTA GUIZAN, JULIE |
| AVALARA-TURNKEY VACATION RENTA HALLIGAN, ELLEN |
| AVALARA-TURNKEY VACATION RENTA HEITMANN, RICHARD |
| AVALARA-TURNKEY VACATION RENTA HENDRICKSON, HERBERT & MARTHA |
| AVALARA-TURNKEY VACATION RENTA HOFFMAN, DARYL |
| AVALARA-TURNKEY VACATION RENTA INTERFFLO, LLC |
| AVALARA-TURNKEY VACATION RENTA INTERFFLO, LLC |
| AVALARA-TURNKEY VACATION RENTA JAMES D & JEANETTE J HUFF TR |
| AVALARA-TURNKEY VACATION RENTA JANKLOW, ALVIN |
| AVALARA-TURNKEY VACATION RENTA JENNINGS, BRETT |
| AVALARA-TURNKEY VACATION RENTA JONES, MARTHA |
| AVALARA-TURNKEY VACATION RENTA JOSEPH, TOM |
| AVALARA-TURNKEY VACATION RENTA JUILLARD, NICOLAS |
| AVALARA-TURNKEY VACATION RENTA KAPPUS, YOLANDA |
| AVALARA-TURNKEY VACATION RENTA KATZ, JAMIE |
| AVALARA-TURNKEY VACATION RENTA KAUFHEIL, LEE |
| AVALARA-TURNKEY VACATION RENTA KEELEY, MICHAEL |
| AVALARA-TURNKEY VACATION RENTA KEENAN, MARY ASST MKT PARTNER |
| AVALARA-TURNKEY VACATION RENTA KENNEDY, MARILYN |
| AVALARA-TURNKEY VACATION RENTA KIRZ, NINA |
| AVALARA-TURNKEY VACATION RENTA KUHN, LEE |
| AVALARA-TURNKEY VACATION RENTA LEHMAN, JASON |
| AVALARA-TURNKEY VACATION RENTA LINK, RICHARD AND THERESE MEYE |
| AVALARA-TURNKEY VACATION RENTA LLACH, TERI |
| AVALARA-TURNKEY VACATION RENTA LONICKI, ANTONINA |
| AVALARA-TURNKEY VACATION RENTA LUBAMERSKY, NANCY |

| |
|---|
| AVALARA-TURNKEY VACATION RENTA MARCH, JASON |
| AVALARA-TURNKEY VACATION RENTA MCCLINTOCK, KELLY |
| AVALARA-TURNKEY VACATION RENTA MCGUIRE, DENISE |
| AVALARA-TURNKEY VACATION RENTA MCGUIRE, DENISE |
| AVALARA-TURNKEY VACATION RENTA MELLIS, GEORGE |
| AVALARA-TURNKEY VACATION RENTA MELLIS, GEORGE |
| AVALARA-TURNKEY VACATION RENTA MERCURIO, PAUL |
| AVALARA-TURNKEY VACATION RENTA MILIONIS, GEORGE |
| AVALARA-TURNKEY VACATION RENTA MILLETE, JAMES |
| AVALARA-TURNKEY VACATION RENTA MORRIS, THOMAS |
| AVALARA-TURNKEY VACATION RENTA NEWCOMB, LEVI |
| AVALARA-TURNKEY VACATION RENTA OLSON II, MARTIN |
| AVALARA-TURNKEY VACATION RENTA PAGE, SAVRI |
| AVALARA-TURNKEY VACATION RENTA POURE, JONATHAN |
| AVALARA-TURNKEY VACATION RENTA PRESLEY, ALEXANDRA |
| AVALARA-TURNKEY VACATION RENTA ROBINSON, WILFORD |
| AVALARA-TURNKEY VACATION RENTA ROBINSON, WILFORD |
| AVALARA-TURNKEY VACATION RENTA ROSENBAUM, KRISTIN |
| AVALARA-TURNKEY VACATION RENTA ROWE, JENIFER |
| AVALARA-TURNKEY VACATION RENTA SCHRODER, JOHN |
| AVALARA-TURNKEY VACATION RENTA SCHROEDER, DIETER BRYANT |
| AVALARA-TURNKEY VACATION RENTA SHAFFER, DAVID |
| AVALARA-TURNKEY VACATION RENTA SHAFFER, DAVID |
| AVALARA-TURNKEY VACATION RENTA SOLKOVITS, JUDY |
| AVALARA-TURNKEY VACATION RENTA SOLKOVITS, JUDY |
| AVALARA-TURNKEY VACATION RENTA STEPHENS, CINDY LYN |
| AVALARA-TURNKEY VACATION RENTA SYA, NANCY |
| AVALARA-TURNKEY VACATION RENTA TAHOE PENTHOUSE LLC |
| AVALARA-TURNKEY VACATION RENTA THUMM, MELISSA |
| AVALARA-TURNKEY VACATION RENTA TISCHLER CURTIS L |
| AVALARA-TURNKEY VACATION RENTA TUDALFIDGE, MARILYN |
| AVALARA-TURNKEY VACATION RENTA VALENTINE, JULIE |
| AVALARA-TURNKEY VACATION RENTA VALENTINE, JULIE |
| AVALARA-TURNKEY VACATION RENTA VANCE, RICHARD |
| AVALARA-TURNKEY VACATION RENTA VINCENT, MARSHALL |
| AVALARA-TURNKEY VACATION RENTA WAGGNNER, KELLY |
| AVALARA-TURNKEY VACATION RENTA WALKER, JOHN |
| AVALARA-TURNKEY VACATION RENTA WELSH, AMANDA & KEVIN |
| AVALARA-TURNKEY VACATION RENTA XIE, SIYANG |
| AVALARA-TURNKEY VACATION RENTA YEE, MELANIE |
| AVANTSTAY INC |
| AVANTSTAY INC |
| AVANTSTAY INC |
| AVANTSTAY INC ALLISON 226 LLC |

| |
|---|
| AVANTSTAY INC AMEN, JILL |
| AVANTSTAY INC LACORTE, BLAIR |
| AVANTSTAY INC MCCARTHY, CATHAL & LORRAINE |
| AVANTSTAY INC POLE CREEK PARTNERS LLC |
| AVANTSTAY INC TAYLOR, ROBERT |
| AVANTSTAY INC. POLE CREEK PARTNERS LLC |
| AVANTSTAY INC. POLE CREEK PARTNERS LLC |
| AVANTSTAY, INC |
| AVERY, TIMOTHY |
| AVILLA GLENN & TERESA |
| AVILLA GLENN AVILLA TERESA |
| AVILLA, CHRISTOPHER AVILLA, NICOLE |
| Avms |
| AYDELOTT, JORDAN AYDELOTT, KIM |
| Bacchis Inn |
| Back Country |
| Bacon S Maintenance Repair |
| BAHR, REBECCA |
| Baker Owens Trailer Company |
| BAKER, BIRGITTA |
| BAKER, CHERYL |
| BAKER, GAIL |
| BAKKE RON N & JANET G TTEES |
| BALESTRIERI, KEVIN SALVATORE |
| BALLINGER, ADRIAN |
| BALLINGER, ADRIAN C/O SMITH MOUNTAIN MANAGEMENT |
| Bar One O Lounge |
| Barbara Lavalley |
| Barden Cellular Sales |
| BARMORE, GARY EUGENE |
| BARNES, CRAIG |
| BARNES, JEFF AND KAY |
| BARTER, QUENTIN |
| BARUH RUSS BARUH GENIE |
| Basecamp Tahoe City |
| Basecamp Tahoe City |
| Basile Management Practice |
| BASVILLE LLC JOSHI, BHASKAR |
| BATAILLE, THELMA W |
| BATTINO, CARA |
| BAUDER, ELIZABETH |
| BAUER, REAGAN |
| BAUER, RONDO |
| BAUGHMAN, GERALD W |

| |
|--|
| BAUMANN,JOSEPH & ANNA |
| BAVETTA, BONNIE L |
| Baxters |
| BEADLE, PETER |
| BEAL, CHRISTOPHER |
| BEAL, CHRISTOPHER |
| BEATTY, RUTH MCCLAY, PAUL |
| BEAUDRY, SCOTT L |
| BEBEK, MARIO |
| Beck Realty |
| BECK, MONIQUE |
| BECKER, LAUREL AMY |
| BECKET, RICHARD |
| BEGLEY, TIANSHU & BRIAN |
| BELKA JAMES TRUSTEE ET AL |
| BELL, ANTHONY BELL, MARCELLA |
| BELL, MARK |
| BELL, MARK C |
| BELOTE, JIMMY KRAMER, HERMAN |
| BENBOW, DEREK BENBOW, LISA |
| BENENATO PEGGY A TR |
| BENKO, JOHN L |
| Berger's Home Caretaking |
| BERGMAN, DAVID A |
| BERNHARDT, MICHAEL J MILLER, KAREN L |
| BERREYESA MICHAEL P & SHELLEY L |
| BERREYESA, MICHAEL & SHELLEY |
| BERRY, JUDYJANE |
| BERRY, MATTHEW & TRICIA |
| BEST OF 52 LLC C/O AVALARA MYLODGE TAX |
| Best Shore Paddle Llc |
| Best Wrap |
| BEST, KAMA & MICHAEL |
| BICKETT, LIESBET |
| Big Blue Adventure Llc |
| Big Blue Aerial, Inc. |
| BILLER RUDY & KATHLEEN |
| BITTER, PATRICK H |
| BITTNER LASTINGER, MARGARET BITTNER LASTINGER TR, MARGARET |
| BJGOVIC NEBOJSA & BJGOVIC LJILJANA |
| BJGOVIC, LJILJANA & NEBOJSA |
| Black Diamond Tile Works |
| Black Tie Ski Rentals |
| BLACK, CHRISTOPHER & JAIME |

| |
|---------------------------------------|
| BLAKEMAN MICHAEL |
| Bleached & Blown |
| BLESIO, EILEEN |
| BLOCH, H SPENCER |
| Blooming Lotus Jewelry |
| Blue Agave |
| Blue Basin Partners II, LLC |
| Blue Basin Partners II, LLC |
| Blue Basin Partners II, LLC |
| Blue Sky Design |
| Blue Wave Boat Rentals LLC |
| Bluestone |
| BLUMBERG, NATHAN C/O TAHOE VRA |
| BOATWORKS AT TAHOE LLC |
| BOGARDUS ROBERT H & EDWINA G |
| Bolen Management & Design |
| BOLGER, TIMOTHY |
| BOLLING, WALTER |
| BONAHOOM, RHYS |
| BOND,GRETCHEN JACOBY, MARK |
| Boneteria Rosita |
| BONFILS, ROBIN E |
| Bonnie J Jamieson |
| BOOK-LARSSON, BJORN |
| BOOS, JOHN & KATHLEEN |
| Booth Creek Ski Holdings |
| BOOTH, RYAN |
| Born & Bread |
| BORWICK JENNIFER ANNE & TYKE |
| BOTN,SCOTT EIDEM,ANITA H |
| BOUCHAMA, ELIZABETH |
| BOUCHAMA, ELIZABETH |
| BOVEE, MELISSA |
| BOWDLE, THOMAS C/O AVALARA MYLODGETAX |
| BOWN, KEVIN |
| BOYCE, JAMES C/O AVALARA MYLODGETAX |
| BOYD, MILTON |
| BOYER, MARY |
| BOYER, SHERRY BOYER, TODD |
| Brads High Performance |
| Bragg Productions |
| Brain Power Genesis |
| BRANDT,ERIC T |
| BRANSON, JAMES INMAN, TAMARA |

| |
|--|
| BRASSFIELD, SHANN |
| BRATACH, PETER |
| BRAY, WARREN S & DARLENE |
| BREEKE READ, SHAWNA |
| BRENNAN, MEGHAN |
| BREUNER, EDWARD L |
| Brian Lane |
| Bridgetender Tavern & Grill |
| Brittany L Mason |
| Britton |
| BROCK TIMOTHY A & LAURIE A |
| BROCKETT, SUZIN |
| Brockway Art & Culinary Antiques |
| Brockway Art & Culinary Antiques |
| Brockway Art & Culinary Antiques |
| BROCKWAY PROPERTY LLC |
| BROKEN ARROW PLACE PROPERTIES |
| BRONITSKY, JOSH C/O AVALARA MYLODGETAX |
| BRONITSKY, JOSH C/O AVALARA MYLODGETAX |
| BROWN BNB SERVICES LLC |
| BROWN ROBERT M & PAIK SU-MOON |
| BROWN ROBERT M & PAIK SU-MOON |
| BROWN, BENJAMIN |
| BROWN, KOSHA |
| BROWN, PHILLIP C/O AVALARA MYLODGETAX |
| BROZEK, CHRIS BROZEK, DAWN |
| BRUHN, ARON M MUIR, ASHLEY C |
| BRYANT GUY & JULIE |
| Buchanart |
| Buddha Pants Llc |
| Bungalow Farm Angora |
| BURBANK, LINDA COOPER, MARY LOU |
| BURGESS, PATRICIA & PAUL |
| BURMEISTER KLAUS & ULRIKE |
| BURMEISTER, KLAUS |
| BURT, DAVID & LISA |
| BURT, JENNIFER BURT, MICHAEL |
| BUSCH, DANIEL BUSCH, MONICA |
| BUSHMAN, CHRISTOPHER & YELENA |
| BUSWELL MARK |
| Butterbox |
| BUYERS, ROBERT & JANET |
| C.J. Ware |
| C2 2702, LLC C/O AFROOZ, PETER |

| |
|---|
| C2 3001, LLC C/O AFROOZ, PETER |
| Cabana Bar |
| Cable Car Ice Cream |
| CADEMARTORI, HELEN WESTER, BARRY |
| Cafe Zenon |
| Caliente |
| California Casino Supplies |
| California Gold Kettle Corn Llc |
| CALIFORNIA REALTY SERVICES LLC |
| CAMERON, DAVID |
| Camilas At Tahoe |
| Camille Beaumont |
| CAMOZZI LOUIS C & LISA |
| CAMPBELL, AMY BROWN, NEIL |
| CAMPBELL, CHRISTINA |
| CAMPBELL, SCOTT & RENEE |
| CAMPBELL, TIMOTHY DREW |
| CAMPBELL, WAYNE L CAMPBELL, MARIE JOVA |
| Canihan & Company |
| CANNATA,COREY |
| CAPITAL EQUITY MANAGEMENT GROUP INC TIMS, MICHAEL |
| CAPRITA, BOGDAN & JAIN ALPA |
| Captain Jons |
| CARAVELLI, JOHN R CARAVELLI, DENISE |
| CARBONE, CHUCK CARBONE, KEN |
| Carine Jacqueline Mascarelli |
| CARLIN, JOHN & SYDNEY |
| CARMICHAEL, TRENT L & MARILYN |
| CARNAHAN, JOHN K C/O BAY EQUITY |
| Carolyn G Burnes |
| Carr Long Real Estate |
| CARSON REAL ESTATE HOLDINGSLLC CARSON, JONATHAN A |
| CARTER, KAREN TROTTER, LOUIS |
| CARVER, JACK |
| Carvin Anthony Pruitt |
| Casey Beck |
| Casey Beck |
| Casey Beck |
| CASPER, JULIANNE YESTRAU, CARL |
| CASSIDY, ANN |
| Cathy J Poquette |
| CAVIGLIA, ALBERT L JR |
| CAWDREY, SUZANNE CAWDREY, MARCUS |
| CAWDREY, SUZANNE CAWDREY, MARCUS |

| |
|--|
| CBS Pizza & Grill |
| CEDAR CREST COTTAGES ALPINE BEAR CREEK, LP |
| Cedar Glen Lodge |
| CEDAR GLEN LODGE, LLC BRYAN, ALAN AND MARTHA |
| CEGELSKI DETRANE LLC C/O CEGELSKI, JAMIE |
| CEGELSKI DETRANE LLC C/O CEGELSKI, JAMIE |
| Century 21 Tahoe N Realtors |
| CHAN, STANLEY & TRISHA |
| CHANDER, VIJAY YARTHA, LEELAVATH |
| CHANG, SI |
| CHAPIN DONALD D & BARBARA A |
| CHAPIN, SHARON |
| CHAPMAN HARRY C & JANET F TTES |
| Char Pit |
| CHASE, ERIC |
| Chateau Cadeau |
| CHATTLER, STEVE C/O BELOTE, JIM |
| CHEN PATRICK & YU YING |
| CHEN, ERIC |
| CHERNER, JOSHUA K |
| Cheryl Lou Kempner |
| CHEUNG, DANIEL |
| Chevron |
| Chevron |
| CHOATE, MARTIN P |
| Chocolate Bar |
| CHOREY, SUSAN |
| CHOW, ALBERT |
| CHOW, WING CHIANG, CHING FEN |
| CHRISMAN, JOSHUA & SHAWNA |
| CHRISTENSEN, THOMAS CHRISTENSEN, JIN HUAN |
| CHRISTIAN, MARIA & PHILIP |
| Christine Gill |
| CHRISTMAN, JAMES JAY |
| Christy Hill |
| CHRITTON, DAVID GMAHLING,GREG/C/O Kim Chritton |
| CHUNG, DAVID |
| CHUNG, KIP |
| CIARDELLA, MARISSA |
| CLANCY DANIEL & BURKE SUZANNE M |
| CLARK, COLETTE |
| CLARK, DAVID E & NANCY S |
| CLARK, DONNA |
| CLARK, MARGARET P CLARK, JAMES |

| |
|--|
| CLARK,DONNA |
| CLARK-DOTSON |
| Cnl Income Northstar |
| COBLENTZ, RAY RICHARD |
| COCHRAN BRET R COCHRAN NICOLE V |
| Coffee Connexion |
| Coffee Connexion Too |
| Coffeebar |
| COGSWELL, WILLIAM B CHURCH & COGSWELL |
| COHEN, JAMEY & NICOLE |
| COHEN, THOMAS & KRISTI |
| Colleen A Blinoff |
| COLLOFF, ED |
| COLOMBATTO, PAUL & CAROLYN |
| COLOMBETTI, CECILIA |
| Colorsbymegan |
| Colson Real Estate Services |
| Colton Crane Company Llc |
| COMBES, LARS C |
| Community Benefit Auction |
| Condominium Association Management Co. |
| CONRAD MARIANNE K TR ET AL |
| CONSTELLATION RESIDENCES AT NO BARKER, STEVE & SARA |
| CONSTELLATION RESIDENCES AT NO CHAPMAN, ERIKA & TODD |
| CONSTELLATION RESIDENCES AT NO JKN ENTERPRISE LLC |
| CONSTELLATION RESIDENCES AT NO RANDLE, JEFF & KELLIE |
| CONSTELLATION RESIDENCES AT NO RAVI, SUDHAKAR & SUMITHRA |
| CONSTELLATION RESIDENCES AT NO ROLLING MEADOWS TRUST |
| CONSTELLATION RESIDENCES AT NO SEWELL, JAMES & CHERYL |
| CONSTELLATION RESIDENCES AT NO SIEN, LINDA & PETER |
| CONSTELLATION RESIDENCES AT NO SUMIDA, WES |
| CONSTELLATION RESIDENCES AT NO WATSON, JASON & KATHERINE |
| CONSTELLATION RESIDENCES AT NO YOURITAN CONSTRUCTION CO |
| CONTOS CHRISTOPHER KONSTANTINIDIS DENO & BELLA |
| COOK, CHRISTOPHER B COOK, JANE COTE |
| COOK, ERICA |
| COOLIDGE, SARAH |
| COOMBS JR, CLYDE, COOMBS, ANN |
| COOPER CRAIG T |
| COOPER, CATHERINE M M CATHERINE COOPER |
| COOPER, SUZI |
| COPANS, DEAN COPANS, AMANDA |
| Copper Lane Cafe & Provisions |
| CORBIN, DIANE C |

| |
|--|
| CORN GAVIN A |
| CORNEW, DANIEL R |
| Cornice Cantina New Far East Center |
| CORNWELL, TREVOR S |
| CORRIGAN, ELSA / HEART CORPS |
| CORY, KIMBERLY |
| COSTA BETTY L TRUSTEE ET AL |
| COSTA, VIRGINIA CLARK, CHERYL |
| COTE, GERALD FERGUSON, HEATHER |
| Cottage Inn At Lake Tahoe Inc |
| COTTER, NEILS |
| COUGHLIN KEVIN M COUGHLIN MOLLY K |
| Cox Family Stores Kings Beach |
| COX, CAROLYN BENTZEL, MATTHEW |
| COX, CAROLYN BENTZEL, MATTHEW |
| Craft Beer And Food Truck Festival |
| CRAFT, LEO CRAFT, KATHLEEN |
| CRANMER-BROWN, ROBERT W |
| CRAWFORD DAWSON G & RACHEL S |
| CREEL, JOANNE CREEL, ALEXANDER |
| CREHAN, SHANE |
| Crest Cafe & Catering |
| CRILLY, KEVIN |
| CRILLY, KEVIN |
| CRITERION PROPERTIES INC ARCHBOLD, BRIAN |
| CRITERION PROPERTIES INC ARMBUSTER, ROBERT |
| CRITERION PROPERTIES INC BARBERM JANON |
| CRITERION PROPERTIES INC BRADSKI, SUSAN |
| CRITERION PROPERTIES INC DI SALVO, GERALD |
| CRITERION PROPERTIES INC FITZGERALD, DENISE |
| CRITERION PROPERTIES INC FITZGERALD, DENISE |
| CRITERION PROPERTIES INC FLEW, PAUL |
| CRITERION PROPERTIES INC GIACOMINI, TOBY |
| CRITERION PROPERTIES INC GIACOMINI, TOBY |
| CRITERION PROPERTIES INC HAGBERG, WARREN |
| CRITERION PROPERTIES INC HALSING, DAVID & JENNIFER |
| CRITERION PROPERTIES INC HARRISON, JAMES |
| CRITERION PROPERTIES INC HARRISON, JAMES |
| CRITERION PROPERTIES INC HOLMES, DAVE |
| CRITERION PROPERTIES INC INGLIS, CAROLYN |
| CRITERION PROPERTIES INC LEET, WILLIAM |
| CRITERION PROPERTIES INC LETOURMY, JOEL |
| CRITERION PROPERTIES INC MCCALLUM, GAYLE |
| CRITERION PROPERTIES INC MENDEZ, EDUARDO |

| |
|---|
| CRITERION PROPERTIES INC MIX, JEROME & CYNTHIA |
| CRITERION PROPERTIES INC MORALES, HECTOR |
| CRITERION PROPERTIES INC MORALES, HECTOR |
| CRITERION PROPERTIES INC PARKER, NICHOLAS |
| CRITERION PROPERTIES INC POET & WOLF PROPERTIES LLC |
| CRITERION PROPERTIES INC SAPETA, ANTHONY AND BLAIR |
| CRITERION PROPERTIES INC SHAFFER, LISA |
| CRITERION PROPERTIES INC SHEHMAI, SHIN |
| CRITERION PROPERTIES INC SHEPPHARD, MICHAELA |
| CRITERION PROPERTIES INC SINGH, NAVJIT |
| CRITERION PROPERTIES INC SLAVITT, BONNIE |
| CRITERION PROPERTIES INC SOBEL, MICHAEL |
| CRITERION PROPERTIES INC WHITE, CHRISTOPHER |
| CRITERION PROPERTIES INC YASBEK, MARY |
| CRITERION PROPERTIES INC YASBEK, NICHOLAS |
| CRITERION PROPERTIES INC YASBEK, NICHOLAS |
| CRITERION PROPERTIES INC ZEISSLER, ALICE |
| CRITERION PROPERTIES INC ZEISSLER, ALICE |
| CRITERION PROPERTIES INC ZUKERMAN, JOKUBAS |
| CRONIN, JOSEPH A |
| CUMMINGS, KIERSTIN |
| CUNNINGHAM, HELEN |
| CURTIS, ALTON LYNN, PATRICK |
| CURTIS, J. VICTORIA |
| CYA LLC KRULEE, JASON |
| CYA LLC KRULEE, JASON |
| Cynthia L Ayala |
| Cynthia L Ayala |
| D.L. Zerga & Associates |
| D2Effects Llc |
| D2Effects Llc |
| DAB, SUSAN B |
| Dam Cafe |
| Dam Cafe |
| DAMAN, ARTHUR & PAULA |
| DAMIAN, RADU DAMIAN, CARLOTTA |
| DANCE, TARA RYNDERS |
| DANIEL M. STEPHENS TRUST |
| DANIELS, CLARKE & MARLA |
| DARODDA DANTE N & CHRISTINA |
| DARROW, KYLE SELLERS, ANDREW |
| DARROW, LAURENCE A & JANET B |
| DAVALLE, ALBERT L & LINDA L |
| Daves Deli |

| |
|---|
| Daves Ski Shop |
| Daves Ski Shop |
| Daves Sports |
| Daves World |
| Daves World |
| Daves World |
| DAVIDSON, IRINA SHOIKET, IGOR |
| DAVILA, JOHN |
| DAVIS, BELINDA DAVIS, BRITTANY E |
| DAVIS, CHRIS |
| DAVIS, COLIN |
| DAVIS, GARY |
| DAVIS, GREGORY |
| Davis, Kyle |
| DAVIS, PATRICK |
| DAVISON, CHRISTOPHER |
| DAY, MAX W |
| DbA Pacific Union Real Estate |
| dba Sierra-Tahoe Realty |
| dba Sierra-Tahoe Realty |
| DbA The Tahoe Weekly |
| DbA Za's Lake House |
| DbA Za's Lake House |
| DbA: Jiffy's Pizza |
| DbA: Jiffy's Pizza |
| DbA: Jiffy's Pizza |
| DEAN KATHY E TTEE ET AL |
| DEANGELO FAMILY TRUST DEANGELO, MICHAEL |
| DEANGELO, JULIET |
| DEANGELO, TAMARA |
| DEARING, CHRISTOPHER C |
| Debbie Costa Interiors |
| DEBENEDETTI TAHOE HOUSE LLC |
| DEBORAH S MILANI TRUAX, JOHN |
| DEBOW, HOWARD MARKUS, DENNIS |
| DECKER, SOPHIE CROSBY, FREDERICK |
| DECKER,SOPHIE |
| DEHORN, ROBERT C |
| DELACY JAMES R & SHAPS RUTH |
| Deli & Jalisco Groceries |
| DELLAR, RICHARD |
| DELUNA, RICHARD DELUNA, KERSTIN |
| DEMELLO, JOSHUA PAUL |
| DENN, MARK W & SARA C |

| |
|--|
| DENNES, RICHARD |
| DENNEY, SUSAN M |
| DENTON, JAMIE |
| DERMODY, JOHN & PIERA |
| Design Odyssey |
| Design Odyssey |
| DETHIERSANT, JEAN |
| DEXTER INVESTMENTS LLC |
| DEXTER INVESTMENTS LP |
| Diana M Yoshida |
| Diana Timmermans |
| DICKENSON, CHARLES & JANINE |
| DILL KEVIN & DILL CATHY TR ET AL |
| DILL, MATTHEW |
| DILLIE, JOHN & MAUREEN |
| DIPENTIMA, HEATHER |
| DIPIETRO MATTHEW J |
| DISTASIO, JODI |
| DISTEFANO, JOHN DISTEFANO, NORA |
| DISTEFANO, JOHN DISTEFANO, NORA |
| DITTMORE, BRENDA |
| Dlish Tahoe Llc |
| Dlish Tahoe Llc |
| DOBLEMAN, CRISTINA D |
| DODDS LISSA G |
| DODDS, LISSA |
| DOHERTY, JOHN & DONALD DOHERTY, MICHAEL |
| Donald S Antram |
| DONNELLY BRIAN V & EUGENIE S |
| DONNER LAKE REALTY GOULD, RICHARD |
| DONNER LAKE REALTY HOERNER, BOURGI |
| DONNER LAKE REALTY PAYNE, ROBERT |
| DONNER LAKE REALTY TOBLER, PATTY |
| DONNER LAKE REALTY VAN WAGNER, JOHN |
| Donner Party Cruises And Boat Rental |
| Donner Party Cruises And Boat Rental LLC |
| DONOVAN FAMILY TRUST |
| DONTHINENI, RAKESH |
| Double Diamond Jewelry |
| Douglas MacRae |
| DOUGLAS, LAURA & DANIEL |
| DOUGLAS, LAURA & DANIEL |
| DOUGLAS, ROBERT F |
| DOUTHIT, ROBERT & REBECCA |

| |
|--|
| DOWIS, DEBRA JEAN |
| DOWIS, DEBRA JEAN |
| DOZZO, PAOLA/MURPHY, PETER |
| DRAEGER FAMILY LIMITED PARTNERSHIP |
| DRAKE, JARED C/O AVALARA MYLODGE TAX |
| Dreamfields |
| DREW, MICHAEL & JANET |
| DUBIN, LAURIE DUBIN, SCOTT |
| DUDA, THOMAS DUDA, JULIE |
| DUDA, THOMAS DUDA, JULIE |
| DUFRESNE, PAUL J |
| DUMON, CYNTHIA J DUMON, DAVID L |
| DUNBAR, MICHAEL |
| DUNCAN, DAVID A & PAMELA |
| DUNN, KIMBERLY |
| DUNN, KIMBERLY |
| DUPONT, NICOLAS D |
| DURANT, SUSAN J TR ET AL |
| DYCK, ANTHONY & DYCK, JOHANNA |
| Eadington Gallery |
| EAMES RYAN & SHONDRA ET AL |
| Earth Cultured |
| Eats Cooking Co |
| E-Bike Rentals LLC |
| Edin Squaw Valley |
| EDMUNDS, ELIZABETH WIDDEL, JANET E & EUGENE |
| EDSON, SANDA & MICHAEL |
| EDWARDS, BRIAN |
| EGGSTAFF,LORI |
| EKERS, ALISON |
| Elderly Central LLC |
| Elderly Central LLC |
| Elderly Central LLC |
| Elderly Central LLC |
| Elin Holm, Equine Sports Massage Therapy |
| Elite Feet at Northstar |
| Elizabeth Lynn Mitchell |
| Elka Herbals |
| ELLIOTT FLOYD & KATHRYN TTES |
| ELLIOTT, KENYON |
| Emza Wraps |
| ENCHANTED VACATION PROPERTIES LAWRENCE, MARCELLA |
| ENTRIKEN BIRCH NELSON C/O HOTSPOT TAX SERVICES |
| ENTRUST ADMINISTRATION INC ET PERDUE DONALD & ROSEMARY |

| |
|---|
| Epic Skis |
| EQUITY PLATINUM FUND LP C/O AVALARA MY LODGE TAX |
| ERIC & CYNTHIA EVERSON |
| Erica Kriss |
| ERICKSON ROBERT L & ANNBRIIT M TRS ET AL |
| ERIKSEN, GALIENNE EIGER, NOAH |
| Erin Critz Floral Design |
| ESELTINE, MICHAEL NG, SONG LING |
| Ethan Walker Anderson |
| Euro Snack |
| Euro Snack |
| Euro Snack Inc |
| EVANDER, LANCE |
| EWAYS, SALEM M |
| EWING, SCOTT |
| EXCLUSIVE RESORTS CLUB MGMNT TRAILSIDE ALPINE LLC |
| EXCLUSIVE RESORTS CLUB MGMNT TRAILSIDE ALPINE LLC |
| EXCLUSIVE RESORTS CLUB MGMNT TRAILSIDE ALPINE LLC |
| EXCLUSIVE RESORTS CLUB MGMNT TRAILSIDE ALPINE LLC |
| EXCLUSIVE RESORTS CLUB MGMNT TRAILSIDE SIERRA LLC |
| EXCLUSIVE RESORTS CLUB MGMNT TRAILSIDE SIERRA LLC |
| EXCLUSIVE RESORTS CLUB MGMNT TRAILSIDE SIERRA LLC |
| EXTRA HOLIDAYS LLC |
| EXTRA HOLIDAYS LLC |
| EXTRA HOLIDAYS LLC |
| Extras For Home & Party |
| Fabulous Finds & Fashions |
| Factory Bicycle |
| FAHRNER, EILEEN |
| FARAC, ROBERT G LOWY, ELISA |
| FARLEY, PADDY |
| FARRAUTO, MICHAEL CHARLES |
| FARRIS MICHELLE A |
| FARRIS, MELISSA |
| FARRIS, TIMOTHY M |
| FARRON, NELLY FARRON, KEVIN PATRICK |
| Fat Cat Deli & Cafe |
| FAUNA TOMLINSON NASH, RUSS & KIM |
| FAUST, BOYA Y & CAROL SUNSET CHALET |
| FAY PETER M & LAURA M |
| FAYE, OLEN |
| Feige, Geoffrey D |
| FENNELL, J. KIM |
| FERNANDES, KATHRYN |

| |
|---|
| Ferrari Crown |
| FERRARI,HELEN & DIANE & STEVE |
| FERRELL AND ASSOC. INVEST PROP |
| FERRELL AND ASSOC. INVEST PROP |
| Festival Flavors |
| FIELD, GREGORY C/O SMITH MOUNTAIN MGMT |
| FIELITZ MAURICE & THORP DARIAN |
| Fik Tanagho |
| Fine Arts North Club |
| Fire Sign Cafe |
| FIRELITE LODGE |
| Firelite Lodge |
| Fireside Pizza Company |
| FIRST ACCOMMODATIONS INC BABB, THOMAS & JANICE |
| FIRST ACCOMMODATIONS INC BABCOCK JAMES A TRUSTEE |
| FIRST ACCOMMODATIONS INC BRUCE, JAMES |
| FIRST ACCOMMODATIONS INC COVITZ, JEFF |
| FIRST ACCOMMODATIONS INC CURRY, MARTIN |
| FIRST ACCOMMODATIONS INC CURRY, MARTIN |
| FIRST ACCOMMODATIONS INC DAVIS, JOHN |
| FIRST ACCOMMODATIONS INC EDWARDS, F THEODORE & CARO |
| FIRST ACCOMMODATIONS INC EL DORADO PROPERTY PARTNERS LL |
| FIRST ACCOMMODATIONS INC ESPINOSA, RODRIGO |
| FIRST ACCOMMODATIONS INC GOLDBLUM CHARLES E ET AL |
| FIRST ACCOMMODATIONS INC GREENE THOMAS J & ENID T ET AL |
| FIRST ACCOMMODATIONS INC GULETZ/PHILLIPS PARTNERSHIP |
| FIRST ACCOMMODATIONS INC HAMIDI HOSEIN & LOTTE A |
| FIRST ACCOMMODATIONS INC HARRISON DOUGLAS F & LISA |
| FIRST ACCOMMODATIONS INC ISBERNER, JOHN |
| FIRST ACCOMMODATIONS INC JONES, MICHAEL |
| FIRST ACCOMMODATIONS INC JONES, MICHAEL |
| FIRST ACCOMMODATIONS INC JOY RALPH R & PATRICIA S |
| FIRST ACCOMMODATIONS INC KOENIG, DAVID |
| FIRST ACCOMMODATIONS INC KOENIG, DAVID |
| FIRST ACCOMMODATIONS INC LAVARONI JAMES J & CAROLY |
| FIRST ACCOMMODATIONS INC LIN, BETTY |
| FIRST ACCOMMODATIONS INC MATOLO, NATHANIEL & KAREN |
| FIRST ACCOMMODATIONS INC NELSON, RONALD & TERESA |
| FIRST ACCOMMODATIONS INC NICHOLSON, BUNSTOCK |
| FIRST ACCOMMODATIONS INC NYSTROM DONALD C TRUSTEE |
| FIRST ACCOMMODATIONS INC PROFFITT, MICHAEL J & MARI |
| FIRST ACCOMMODATIONS INC REFNES, PHILIP |
| FIRST ACCOMMODATIONS INC REILLY, AMANDA |
| FIRST ACCOMMODATIONS INC SAIU JOANNE & BRAVO LARRY |

| |
|--|
| FIRST ACCOMMODATIONS INC SIMCOE, GEOFFREY |
| FIRST ACCOMMODATIONS INC SMITH DAPHNE W TRUSTEE |
| FIRST ACCOMMODATIONS INC STRACHAN CHARLES F & SUSAN ET |
| FIRST ACCOMMODATIONS INC SWEARINGEN, JEFFREY |
| FIRST ACCOMMODATIONS INC SWOBODA, MARIA |
| FIRST ACCOMMODATIONS INC GHYSELS, DARRELL |
| FISHER, KEVIN & ROBIN |
| FISHMAN, MICHAEL S & JEAN |
| FISKE, JACOB KERNS, ALLISON |
| FISKE, JACOB KERNS, ALLISON |
| FITTING, DAVID |
| FITZMORRIS, SCOTT |
| FLINN TERRENCE R & POLLY A TRUSTEES |
| FOLEY, KATHY STEEN, SUSAN M |
| FOLEY, KATHY STEEN, SUSAN M |
| FONSTAD, DIEGO |
| For Your Glass Only |
| FORBUSH, CHRISTOPHER TODD |
| FORCIER, GEOFF DECKO, AMY |
| FORD JR, DANIEL C/O BELOTE, JIMMY |
| FORD, MACK & PATRICIA |
| FORD, PAUL & LOIS |
| FORMAN, GEORGE |
| FORNI, JAMES J & MARY ANNE |
| FORNI, THERESA M |
| FORSTH, BENJAMIN |
| FOSTER, KEVIN & MICHELLE |
| FOULK, RUSSELL STEEPLE COVE LLC |
| FRANCIS, PERRY T & CATHERINE |
| Franciscan Lakeside Lodge |
| FRANCISCAN LODGE RENTAL CLANCY, MIKE |
| FRANCISCAN LODGE RENTAL IBSEN, BARBARA |
| FRANCISCAN LODGE RENTAL MURILLO, ROBERT |
| FRANCISCAN LODGE RENTAL MURILLO, ROBERT |
| FRANCISCAN LODGE RENTAL PROGRAM ALLEN, DEAN & MARGO |
| FRANCISCAN LODGE RENTAL PROGRAM ALONGI, STAN & DONNA |
| FRANCISCAN LODGE RENTAL PROGRAM ANDERSON, SHANNON & HUGHES, KE |
| FRANCISCAN LODGE RENTAL PROGRAM ANDRIOLA, MARYSA & CAITHAM, MI |
| FRANCISCAN LODGE RENTAL PROGRAM BARALE, PETER & DIANE |
| FRANCISCAN LODGE RENTAL PROGRAM BENJAMIN, ERIC & TINA |
| FRANCISCAN LODGE RENTAL PROGRAM BOETTNER, LAURA |
| FRANCISCAN LODGE RENTAL PROGRAM BROCK, KURTIS |
| FRANCISCAN LODGE RENTAL PROGRAM BROOKS , DEBORAH & WILLIAM |
| FRANCISCAN LODGE RENTAL PROGRAM BROWN, VIRGINIA |

| |
|---|
| FRANCISCAN LODGE RENTAL PROGRAM CEOLAS BARKETT, STEPHANIE |
| FRANCISCAN LODGE RENTAL PROGRAM CLAYTON, KATHY |
| FRANCISCAN LODGE RENTAL PROGRAM COLEMAN, DAVID |
| FRANCISCAN LODGE RENTAL PROGRAM DRUTZ, JACK |
| FRANCISCAN LODGE RENTAL PROGRAM EVANS, CRAIG & KARIN |
| FRANCISCAN LODGE RENTAL PROGRAM FLYNN, JERRY & JANET |
| FRANCISCAN LODGE RENTAL PROGRAM GALIK, BENEDICT & ESTHER |
| FRANCISCAN LODGE RENTAL PROGRAM GHADIRI, STEVE & AIDA |
| FRANCISCAN LODGE RENTAL PROGRAM GOODSSELL, JOANNE & CLANCY, KEV |
| FRANCISCAN LODGE RENTAL PROGRAM GREGARU FRANK G & DONNA |
| FRANCISCAN LODGE RENTAL PROGRAM GREIN, KEN & EILEEN |
| FRANCISCAN LODGE RENTAL PROGRAM HAGEN, MARINA |
| FRANCISCAN LODGE RENTAL PROGRAM JURIAN , JANET |
| FRANCISCAN LODGE RENTAL PROGRAM KLATT, MICHELLE |
| FRANCISCAN LODGE RENTAL PROGRAM MCNAMEE, DENNIS & MARTHA |
| FRANCISCAN LODGE RENTAL PROGRAM PARDEN , MARY & JOHN |
| FRANCISCAN LODGE RENTAL PROGRAM SERPA, ROBERT |
| FRANCISCAN LODGE RENTAL PROGRAM SHARPE, STEVEN & DARLENE |
| FRANCISCAN LODGE RENTAL PROGRAM SMEATH, ROBERT & JEAN |
| FRANCISCAN LODGE RENTAL PROGRAM SNIDER TRUST |
| FRANCISCAN LODGE RENTAL PROGRAM SOUTHERN, MARK & JILL |
| FRANCISCAN LODGE RENTAL PROGRAM TORRE, JAMES |
| FRANCISCAN LODGE RENTAL PROGRAM TRIOA,DAVID & CARD, CATHERINE |
| FRANCISCAN LODGE RENTAL PROGRAM WATERFALL, CAROL |
| FRANCISCAN LODGE RENTAL PROGRAM WIDTFELDT, AURTHUR |
| FRANCISCAN LODGE RENTAL PROGRAM ZHENG, JENNY YI |
| FRANKLYN LEE |
| FRAPPIA-CONNER |
| Freel Peak LLC |
| FREEMON, PHILLIP |
| FRIEDRICH BARBARA |
| FRITSCH, JEAN R & LISA A |
| Front Street Station |
| Full Pull Tahoe |
| FULLER GREGORY H & IRENE |
| Fullers |
| FULTON, SCOTT J & VASUDEVA |
| FUNK JONATHAN D & FUNK LUCY |
| FYFE ROBERT J TR |
| GALAS, TIMOTHY & PATRICIA |
| GALVIN RADONICH, ANAIS |
| GANJOO, RAJNEEL SENGUPTA, DYUTI |
| GANJOO, RAJNEEL SENGUPTA, DYUTI |
| Gar Woods Grill & Pier |

| |
|---|
| GARTNER, NICHOLAS |
| Gary C Chappell |
| Gary C Chappell |
| Gary C Chappell |
| GASKIN GREGORY SHAWN & JENISE M |
| GASSIOT, JON PIERRE |
| GAUDIO, STEFANO |
| Geared For Games |
| Geared For Games Gp |
| Gecko Enterprises |
| GEE, GEORGE N & SARA LOWE |
| GENDRON PAUL & SHERRI TR ET AL |
| GEORGIEFF, MARGARET |
| GERARD, JENNIFER |
| GES REAL ESTATE LLC |
| GHILOTTI, MICHAEL M & LISA |
| GIESE, DAVID C |
| Gift Sheila S Purses Etc |
| GILBERT, PETER |
| GILLOOLY, ROBERT |
| GINTY, DANIELLE CROCKETT, SIDNEY |
| GLATT, STEPHEN GLATT, ELIZABETH |
| GOETHALS, CHRISTINE M |
| Gold Coast Sport Shop |
| GOLDBERG JILL S TR |
| GOLDMAN, RICHARD C/O YETI HOME SERVICES |
| GONSALVES, ALEXANDRA A SEVERSON, THOR |
| GOODMAN, ADAM GOODMAN, JESSICA |
| GOODMAN, MATTHEW CLAY, EMILY |
| GORDON PROPERTIES L P |
| GORELICK, ALLISON |
| GORMAN, PETER GORMAN, KATHLEEN |
| GOSSETT, CODY |
| GOTELLI, THOMAS GOTELLI, MARI |
| GOTT, JIMALU |
| GOVER, IAN |
| GRACEY, MARY BETH GRACEY, KEN |
| GRADY FOREST L & GRADY ISIS M |
| GRAHAM, AMELIA |
| Grahams at Squaw Valley |
| GRAMANZ, ADELAIDE GRAMANZ, ERICK |
| Grand Tahoe Charters |
| GRAND WELCOME ARIOTO, LEE |
| GRAND WELCOME BALAKRISHNAN, SUBBU |

| |
|-----------------------------------|
| GRAND WELCOME BARRIENTES, ABEL |
| GRAND WELCOME BARTA, DOUG |
| GRAND WELCOME BAUM, BRYAN |
| GRAND WELCOME BJUR, DICK |
| GRAND WELCOME BOYER, RICHARD |
| GRAND WELCOME BRAGONIER, DANNY |
| GRAND WELCOME BRASHER, JOHN |
| GRAND WELCOME BRASLER, MATT |
| GRAND WELCOME BREWINGTON, KATHY |
| GRAND WELCOME BUHLER, DENNIS |
| GRAND WELCOME CAOTHEN, ROGER |
| GRAND WELCOME CARTER, DEB |
| GRAND WELCOME CHRIS, RILEY |
| GRAND WELCOME CHRIS, RILEY |
| GRAND WELCOME COHEN, LIZ & GARY |
| GRAND WELCOME COLE, DANIELLE |
| GRAND WELCOME COLE, DANIELLE |
| GRAND WELCOME CORCORAN, NELSON |
| GRAND WELCOME DAEHLER, MAX |
| GRAND WELCOME DEVALLE, DIEGO |
| GRAND WELCOME ELKOVICH, CAROL |
| GRAND WELCOME FITZHARRIS, BARBARA |
| GRAND WELCOME FOGARTY, YEE-YIE |
| GRAND WELCOME GANNES, ELIZABETH |
| GRAND WELCOME GUSTAFSON, MARY |
| GRAND WELCOME HALL, DEAN |
| GRAND WELCOME HEBERT, JACK |
| GRAND WELCOME HIGH, GAIL |
| GRAND WELCOME HORSLEY, JOHN |
| GRAND WELCOME ILKO, VUICA |
| GRAND WELCOME IVEY, JULIETT |
| GRAND WELCOME KIM, GRACE |
| GRAND WELCOME KIRCHENSTEIN, JOEL |
| GRAND WELCOME KIRKER, JUDY |
| GRAND WELCOME KIRKER, JUDY |
| GRAND WELCOME KIRKER, JUDY |
| GRAND WELCOME KIRKER, JUDY |
| GRAND WELCOME KREITZBERG, FRED |
| GRAND WELCOME LUBAMERSKY, MARIA |
| GRAND WELCOME MACAULEY, BRETT |
| GRAND WELCOME MILLER, TANYA |
| GRAND WELCOME MONDAVI, MARC |
| GRAND WELCOME NERI, CHARLES |
| GRAND WELCOME NOLEN, CONNER |

| |
|---|
| GRAND WELCOME OJAKIAN, LLOYD & KAREN |
| GRAND WELCOME O'NEAL, KELLE |
| GRAND WELCOME OTTEY, HANK |
| GRAND WELCOME PADDON, JACK |
| GRAND WELCOME QUIRIE, RICK |
| GRAND WELCOME RAMAMOORTHY, KRISHNAKUMAR |
| GRAND WELCOME SMITH, KRIS |
| GRAND WELCOME STEUBE, CORNELIA |
| GRAND WELCOME SYVERSON, CRAIG |
| GRAND WELCOME TEMPLET, ROY |
| GRAND WELCOME VAUGHAN, BRANNAN |
| GRAND WELCOME WARD, BRAD |
| GRAND WELCOME WEISENBURGER, ROBERT |
| GRAND WELCOME WULFSBERG, JAMES |
| GRAND WELCOME XUE, JOHN |
| Grange Corporations |
| GRANGER DEANA L |
| GRANGER, JAMES R |
| Granite Peak Management |
| GRANITE PEAK MANAGEMENT ABELS, ALICIA |
| GRANITE PEAK MANAGEMENT ALANDT, THOMAS & FRANK |
| GRANITE PEAK MANAGEMENT ARTIM, STEPHEN & TAMARA |
| GRANITE PEAK MANAGEMENT ASKER, DOUGLAS |
| GRANITE PEAK MANAGEMENT ASSH, DANIEL FRED |
| GRANITE PEAK MANAGEMENT BERGMAN, ARNE |
| GRANITE PEAK MANAGEMENT BERGMAN, CARL ARNE |
| GRANITE PEAK MANAGEMENT BONHAM, LARRY |
| GRANITE PEAK MANAGEMENT BRETTKELLY, GRACE |
| GRANITE PEAK MANAGEMENT CAINDEC, PUANANI A & DONALD |
| GRANITE PEAK MANAGEMENT CALCIANO, ANTHONY |
| GRANITE PEAK MANAGEMENT CATE, JOHN WALTER |
| GRANITE PEAK MANAGEMENT CDK KLK CWK KEK LLC |
| GRANITE PEAK MANAGEMENT CHANG, NING-SAN & HSIAO-LUN F |
| GRANITE PEAK MANAGEMENT CHEN, SCOTT DAVID |
| GRANITE PEAK MANAGEMENT CHONE, MAY RANA |
| GRANITE PEAK MANAGEMENT CORRIGAN, ELSA |
| GRANITE PEAK MANAGEMENT DERIVERA, ANNE-MARIE |
| GRANITE PEAK MANAGEMENT DERMODY, PAULA |
| GRANITE PEAK MANAGEMENT DONAHER, JAMES |
| GRANITE PEAK MANAGEMENT ELINE, DAVID |
| GRANITE PEAK MANAGEMENT ELLOWAY, EVELYN |
| GRANITE PEAK MANAGEMENT EVERS, ELLIOT |
| GRANITE PEAK MANAGEMENT FELDMAN, GERALD |
| GRANITE PEAK MANAGEMENT FINNEGAN, COURTNEY |

| |
|--|
| GRANITE PEAK MANAGEMENT FOSSOURIER, JACQUES |
| GRANITE PEAK MANAGEMENT FOUNTAIN, KEITH |
| GRANITE PEAK MANAGEMENT FOUNTAIN, KEITH |
| GRANITE PEAK MANAGEMENT G&P SIERRA HOMES LLC |
| GRANITE PEAK MANAGEMENT G&P SIERRA HOMES LLC |
| GRANITE PEAK MANAGEMENT GAERTNER, CHRISTOPHER |
| GRANITE PEAK MANAGEMENT GALLEGOS, GEORGE |
| GRANITE PEAK MANAGEMENT GALLEGOS, GEORGE S & VICTORIA |
| GRANITE PEAK MANAGEMENT GAMPER, CHRISTOPHER EDWARDS |
| GRANITE PEAK MANAGEMENT GENTLE, CHRISTIAN |
| GRANITE PEAK MANAGEMENT GOLDBERG, STEVEN |
| GRANITE PEAK MANAGEMENT GORTON, MATTHEW |
| GRANITE PEAK MANAGEMENT GROGAN, ERIN & JOHN |
| GRANITE PEAK MANAGEMENT HAMELIN, ROBIN |
| GRANITE PEAK MANAGEMENT HANAHAN, DOUG |
| GRANITE PEAK MANAGEMENT HANCOCK, BRADLEY & LAU |
| GRANITE PEAK MANAGEMENT HAYES, MICHAEL |
| GRANITE PEAK MANAGEMENT HINTON, ISAIAH J & HEATHER |
| GRANITE PEAK MANAGEMENT HISER, DAVID E |
| GRANITE PEAK MANAGEMENT HUGHES, NATHEN |
| GRANITE PEAK MANAGEMENT JAUCH, STEPHEN D & ROE JANIS L |
| GRANITE PEAK MANAGEMENT JOHNSON, SCOTT |
| GRANITE PEAK MANAGEMENT KASE, RONALD |
| GRANITE PEAK MANAGEMENT KERSHNER, GEOFFREY E |
| GRANITE PEAK MANAGEMENT KERSHNER, GEOFFREY E |
| GRANITE PEAK MANAGEMENT KHAN, NOMAN & DELONG LISAMARIE |
| GRANITE PEAK MANAGEMENT KIESEL, RICHARD C |
| GRANITE PEAK MANAGEMENT KIP, KATRINKA T |
| GRANITE PEAK MANAGEMENT KIRSCH, THOMAS |
| GRANITE PEAK MANAGEMENT KITANO, PATTIE & NANCY |
| GRANITE PEAK MANAGEMENT KOO, CARLOS |
| GRANITE PEAK MANAGEMENT KOO, CARLOS |
| GRANITE PEAK MANAGEMENT KRAMLICH, RAYMONDE |
| GRANITE PEAK MANAGEMENT KREBS, MARY BARBARA |
| GRANITE PEAK MANAGEMENT KRUEGER, CHARLES E |
| GRANITE PEAK MANAGEMENT KUSUMI, SHIRLEY & TIM |
| GRANITE PEAK MANAGEMENT LARSON, DEAN |
| GRANITE PEAK MANAGEMENT LARSON, RICHARD A |
| GRANITE PEAK MANAGEMENT LEVICH, MAURICE |
| GRANITE PEAK MANAGEMENT LEW, HOGAN |
| GRANITE PEAK MANAGEMENT LEW, HOGAN & ESTHER |
| GRANITE PEAK MANAGEMENT MCDONALD, DEBBIE & ROBERT |
| GRANITE PEAK MANAGEMENT MCDONALD, ROBERT |
| GRANITE PEAK MANAGEMENT MCDONALD, ROBERT & DEBRA |

| |
|--|
| GRANITE PEAK MANAGEMENT MELEYCO, MICHAEL W. |
| GRANITE PEAK MANAGEMENT MILLER, MORGAN & LAURA |
| GRANITE PEAK MANAGEMENT MIRVISS, ANNETTE |
| GRANITE PEAK MANAGEMENT MIRVISS, MARK |
| GRANITE PEAK MANAGEMENT MORRISON, THOMAS |
| GRANITE PEAK MANAGEMENT MOUTAFIAN, DORA |
| GRANITE PEAK MANAGEMENT NADHERNY, JOSHUA & LEAH |
| GRANITE PEAK MANAGEMENT NICHINSON, LAUREL |
| GRANITE PEAK MANAGEMENT O'BRIEN, BRADFORD |
| GRANITE PEAK MANAGEMENT OLSON, SEAN |
| GRANITE PEAK MANAGEMENT PARK, VALERIE |
| GRANITE PEAK MANAGEMENT PATRICK, SCOTT |
| GRANITE PEAK MANAGEMENT PENDRELL, CHARLES K |
| GRANITE PEAK MANAGEMENT PITBLADDO, KAREN |
| GRANITE PEAK MANAGEMENT PRITCHARD, JENNIFER LARA |
| GRANITE PEAK MANAGEMENT REES, LELAND |
| GRANITE PEAK MANAGEMENT RETAMOZA, GEORGE II & GINA |
| GRANITE PEAK MANAGEMENT ROLAND, TOBEY |
| GRANITE PEAK MANAGEMENT ROMERO, JOHN |
| GRANITE PEAK MANAGEMENT ROSIQUE FERNANDO |
| GRANITE PEAK MANAGEMENT SAFFORD, THOMAS & JAMIE |
| GRANITE PEAK MANAGEMENT SAMUEL FREDERICK LLC |
| GRANITE PEAK MANAGEMENT SARLO, JOAN |
| GRANITE PEAK MANAGEMENT SCHAAKE, JOHN C & CAROL B |
| GRANITE PEAK MANAGEMENT SCHROEDER, JONATHON |
| GRANITE PEAK MANAGEMENT SCHUYLER, JAMES ALAN & KATHRYN |
| GRANITE PEAK MANAGEMENT SIMMONS, ROBERT J |
| GRANITE PEAK MANAGEMENT SIMONS, GREGORY |
| GRANITE PEAK MANAGEMENT SMITH, DONALD E |
| GRANITE PEAK MANAGEMENT SMITH, GREG |
| GRANITE PEAK MANAGEMENT SPILLER, JOHN |
| GRANITE PEAK MANAGEMENT SQUAWS FOLLY LLC |
| GRANITE PEAK MANAGEMENT SRETAVAN, DAVID |
| GRANITE PEAK MANAGEMENT STEELE, RICHARD ELLIOTT |
| GRANITE PEAK MANAGEMENT STEPHENS, GEORGE E JR |
| GRANITE PEAK MANAGEMENT STEPHENS, GEORGE E JR |
| GRANITE PEAK MANAGEMENT STEPHENS, GEORGE E JR |
| GRANITE PEAK MANAGEMENT STOLLER, NORMAN |
| GRANITE PEAK MANAGEMENT STURM, ROBERT M & STURM MURIEL |
| GRANITE PEAK MANAGEMENT TARACA PACIFIC INC. |
| GRANITE PEAK MANAGEMENT TARIGO, MARIO & CLELIA |
| GRANITE PEAK MANAGEMENT TONEY, STEVE |
| GRANITE PEAK MANAGEMENT TSO, WELSON |
| GRANITE PEAK MANAGEMENT TSO, WELSON L & SUSAN Y |

| |
|--|
| GRANITE PEAK MANAGEMENT USE PROPERTIES LLC |
| GRANITE PEAK MANAGEMENT VALENTINE, WILLIAM S |
| GRANITE PEAK MANAGEMENT VALENTINE, WILLIAM S |
| GRANITE PEAK MANAGEMENT VARMA, CHANDRASEKHAR & ARUNA |
| GRANITE PEAK MANAGEMENT VEARE, LEONARD |
| GRANITE PEAK MANAGEMENT VINCENTI, FLAVIO & EVA |
| GRANITE PEAK MANAGEMENT WALTERS, DAVID W |
| GRANITE PEAK MANAGEMENT WHITE, CAROLE |
| GRANITE PEAK MANAGEMENT WHITLOW, MARC |
| GRANITE PEAK MANAGEMENT WHOLTMAN, RICHARD G |
| GRANITE PEAK MANAGEMENT WILCOX, JOHN |
| GRANITE PEAK MANAGEMENT WINGATE, LAURA |
| GRANITE PEAK MANAGEMENT WINIARSKI, STEPHEN |
| GRANITE PEAK MANAGEMENT WOHLTMAN, RICHARD |
| GRANITE PEAK MANAGEMENT WOLFORD, MARIANNE & PAUL |
| GRANITE PEAK MANAGEMENT WONG, JOHN |
| GRANITE PEAK MANAGEMENT WONG, KENNETH C & IRENE S |
| GRANITE PEAK MANAGEMENT WONG, KEVIN B & LOWE DEBBIE |
| GRANITE PEAK MANAGEMENT WOOD, MICHAEL |
| Granlibakken Lodge & Restaurant |
| GRANLIBAKKEN MANAGEMENT CHAMBERLIN, JASON & KIMBERLEE |
| GRANLIBAKKEN MANAGEMENT CO DELHONTE, JESSICA |
| GRANLIBAKKEN MANAGEMENT CO FIORENTINO, JA FOX |
| GRANLIBAKKEN MANAGEMENT CO HOSS, UDO |
| GRANLIBAKKEN MANAGEMENT CO KEENAN, BEAU & HEATHER |
| GRANLIBAKKEN MANAGEMENT CO MARSHALL, JOHN MACDONALD |
| GRANLIBAKKEN MANAGEMENT CO MEINNERT, ANDREW |
| GRANLIBAKKEN MANAGEMENT CO PEYTON, MIKE |
| GRANLIBAKKEN MANAGEMENT CO SCOTT, GREGORY |
| GRANLIBAKKEN MANAGEMENT COMPANY ANTHONY M. FRANK TRUSTEE |
| GRANLIBAKKEN MANAGEMENT COMPANY ARMANINO, DAVID |
| GRANLIBAKKEN MANAGEMENT COMPANY AYLESWORTH, LISA |
| GRANLIBAKKEN MANAGEMENT COMPANY BALYTSKY, OREST |
| GRANLIBAKKEN MANAGEMENT COMPANY BECCHETTI, MARY |
| GRANLIBAKKEN MANAGEMENT COMPANY BERGHOLZ, JOHN |
| GRANLIBAKKEN MANAGEMENT COMPANY BROOKS, MARY |
| GRANLIBAKKEN MANAGEMENT COMPANY BYRNE, ANYA |
| GRANLIBAKKEN MANAGEMENT COMPANY CHAPMAN, MARK |
| GRANLIBAKKEN MANAGEMENT COMPANY DUDDY, DANIEL |
| GRANLIBAKKEN MANAGEMENT COMPANY DUEWER, THERESA |
| GRANLIBAKKEN MANAGEMENT COMPANY GANNON, DAVID |
| GRANLIBAKKEN MANAGEMENT COMPANY GARBELOTTO, MATTEO |
| GRANLIBAKKEN MANAGEMENT COMPANY GINGRICH, JEFF |
| GRANLIBAKKEN MANAGEMENT COMPANY GRANLEISURE ASSOCIATES |

| |
|---|
| GRANLIBAKKEN MANAGEMENT COMPANY GRANLIBAKKEN PROP |
| GRANLIBAKKEN MANAGEMENT COMPANY GRANLIBAKKEN PROP |
| GRANLIBAKKEN MANAGEMENT COMPANY GRANLIBAKKEN PROP |
| GRANLIBAKKEN MANAGEMENT COMPANY GRANLIBAKKEN PROP |
| GRANLIBAKKEN MANAGEMENT COMPANY GRANLIBAKKEN PROP |
| GRANLIBAKKEN MANAGEMENT COMPANY GRANLIBAKKEN PROP |
| GRANLIBAKKEN MANAGEMENT COMPANY GRANLIBAKKEN PROP |
| GRANLIBAKKEN MANAGEMENT COMPANY GRANLIBAKKEN PROP |
| GRANLIBAKKEN MANAGEMENT COMPANY GRANLIBAKKEN PROP |
| GRANLIBAKKEN MANAGEMENT COMPANY GRANLIBAKKEN PROP |
| GRANLIBAKKEN MANAGEMENT COMPANY GRANLIBAKKEN PROP |
| GRANLIBAKKEN MANAGEMENT COMPANY GRANLIBAKKEN PROP |
| GRANLIBAKKEN MANAGEMENT COMPANY GUTIERREZ, RALPH |
| GRANLIBAKKEN MANAGEMENT COMPANY GUTMAN, DON |
| GRANLIBAKKEN MANAGEMENT COMPANY HALLER TRUST |
| GRANLIBAKKEN MANAGEMENT COMPANY HANKINSON, SIMON |
| GRANLIBAKKEN MANAGEMENT COMPANY HARRIS, SHARON |
| GRANLIBAKKEN MANAGEMENT COMPANY HORTON, ANDREA |
| GRANLIBAKKEN MANAGEMENT COMPANY IKON HOMES |
| GRANLIBAKKEN MANAGEMENT COMPANY IKON HOMES |
| GRANLIBAKKEN MANAGEMENT COMPANY KERR, WENDELL |
| GRANLIBAKKEN MANAGEMENT COMPANY KLUG, RAPHAEL |
| GRANLIBAKKEN MANAGEMENT COMPANY LAFFERTY , JULIE |
| GRANLIBAKKEN MANAGEMENT COMPANY LARSON, BOB |
| GRANLIBAKKEN MANAGEMENT COMPANY LENHART , LARRY |
| GRANLIBAKKEN MANAGEMENT COMPANY LIEBERMAN, GARY |
| GRANLIBAKKEN MANAGEMENT COMPANY MCCLANAHAN, TIM |
| GRANLIBAKKEN MANAGEMENT COMPANY MILLER, DENNIS |
| GRANLIBAKKEN MANAGEMENT COMPANY MINNIHAN, MARK |
| GRANLIBAKKEN MANAGEMENT COMPANY MIZIN, DMITRY |
| GRANLIBAKKEN MANAGEMENT COMPANY PARSON TRUST |
| GRANLIBAKKEN MANAGEMENT COMPANY PARSON TRUST |
| GRANLIBAKKEN MANAGEMENT COMPANY PARSON TRUST |
| GRANLIBAKKEN MANAGEMENT COMPANY PARSON TRUST |
| GRANLIBAKKEN MANAGEMENT COMPANY PARSON TRUST |
| GRANLIBAKKEN MANAGEMENT COMPANY PARSON TRUST |
| GRANLIBAKKEN MANAGEMENT COMPANY PARSON TRUST |
| GRANLIBAKKEN MANAGEMENT COMPANY PARSON TRUST |
| GRANLIBAKKEN MANAGEMENT COMPANY PARSON TRUST |
| GRANLIBAKKEN MANAGEMENT COMPANY PARSON TRUST |
| GRANLIBAKKEN MANAGEMENT COMPANY PATTISON, STEVE |
| GRANLIBAKKEN MANAGEMENT COMPANY QUEEN, DIANE |
| GRANLIBAKKEN MANAGEMENT COMPANY REMMEL, RICHARD |
| GRANLIBAKKEN MANAGEMENT COMPANY SCHAFER, BENJAMIN |
| GRANLIBAKKEN MANAGEMENT COMPANY SPRAGUE, ALICE |

| |
|---|
| GRANLIBAKKEN MANAGEMENT COMPANY STANTEN, ART |
| GRANLIBAKKEN MANAGEMENT COMPANY THEISSEN, ULRICH |
| GRANLIBAKKEN MANAGEMENT COMPANY TURNER, CAROL |
| GRANLIBAKKEN MANAGEMENT COMPANY VON BACKLE, JOOST |
| GRANLIBAKKEN MANAGEMENT COMPANY WAGNER, HAROLD |
| GRANLIBAKKEN MANAGEMENT COMPANY WALLACE, WILLIAM |
| GRANLIBAKKEN MANAGEMENT COMPANY WALTHER, CHARLES |
| GRANLIBAKKEN MANAGEMENT COMPANY WALTHER, CHARLES |
| GRANLIBAKKEN MANAGEMENT COMPANY WELLS, NELL |
| GRANLIBAKKEN MANAGEMENT COMPANY WEST, MICHAEL |
| GRANLIBAKKEN MANAGEMENT COMPANY WESTERN MANAGEMENT PART |
| GRANLIBAKKEN MANAGEMENT COMPANY ZINK, BONNIE |
| GRANT, MICHAEL S |
| GRATHWOL ERIC ET AL |
| GRAVES, JACQUELINE GRAVES, ROBERT |
| GRAVES, WILLIAM R ET AL |
| Gravity Shop |
| GRAVLIN, DAVID L |
| Great Mountain Flooring |
| Great Mountain Furniture |
| GREENSTONE, NAOMI S GREENSTONE, PAUL J |
| GREGORY SHELTON W |
| Gretchen Pomeroy |
| Grid Bar & Grill |
| GRISSOM, DAVID |
| GROCHOWSKI, CHAD |
| GROOM, HELEN |
| GROOVY BOUND LLC CORREIA, DIANE |
| GUELLERT THOMAS E & DARCY D |
| GUNDERSHAUG, ANDREW HARTRIDGE, MIRANDA |
| GUNDERSON, KRISTINA GUNDERSON, TIMOTHY |
| Gurus |
| GUSTAFSON, GREGG C/O SMITH MOUNTAIN MANAGEMENT |
| Gypsy Soul Glass |
| H & B WALKER FAMILY LIMITED PARTNERSHIP |
| H J HOLDINGS, LLC |
| Hacienda Del Lago |
| HACKEL, ANTJE |
| HADZINUMANBEGOVIC, DEJEAN HADZINUMANBEGOVIC, JASMINKA |
| HAGEN, MARCIA N |
| HAGERMAN, PATRICK S & AMANDA |
| HAGERMAN, PATRICK S & AMANDA |
| HAGGLOF, DEREK |
| HALAS, SARAH J & PAUL C |

| |
|---|
| Haley R Roblez |
| HALEY, RUSS C/O HOTSPOT TAX SERVICES |
| HALSTENSON, DANIEL |
| Hampton George |
| Haney Property Management |
| HANEY, RICHARD & KIMBERLY |
| HANSEN, PETER & KATHLEEN |
| HANSEN, RONDI |
| HANSON CHRISTOPHER A |
| HAPP, NORMAN |
| HARDMEYER, RICHARD C HARDMEYER, BARBARA |
| Harlan G Simon |
| Harlan G Simon |
| HARLEY, JANET |
| HARMER, KENNETH & MARIANNE KELLEY, KIMBERLY |
| Harmony Honey Co |
| HARNAGE, GREGORY C/O AVALARA MYLODGETAX |
| HARROSH, SAMUEL |
| HART, LYNDA |
| Hartley International |
| HARTZ, PEGGY & ERNEST C/O STEVEN FOSTER |
| HARVEY, SCOTT |
| HASTINGS RYAN J |
| HATTON, CHRISTOPHER HATTON, MARY |
| HAU, PETER & ISABELLE |
| HAUSERMAN RENTAL GROUP ALENS, LYNN & NANCY REVOC.TRST |
| HAUSERMAN RENTAL GROUP ANDERSON WILLIAM & ANDERSON |
| HAUSERMAN RENTAL GROUP ARMANINO-LEBLANC, DEBORAH & RO |
| HAUSERMAN RENTAL GROUP BECHTOLD, SOL & SUZANNE |
| HAUSERMAN RENTAL GROUP BENDINELLI, DEBORAH |
| HAUSERMAN RENTAL GROUP BOTTORFF, PAUL A |
| HAUSERMAN RENTAL GROUP BRAU-BLANFORD FAMILY TR |
| HAUSERMAN RENTAL GROUP BURTON, JONATHAN |
| HAUSERMAN RENTAL GROUP CAMPBELL, ALICE |
| HAUSERMAN RENTAL GROUP CAMPBELL, JOHN & COATER, CHRIS |
| HAUSERMAN RENTAL GROUP CAVENDER, PATRICIA & HAZELRIG |
| HAUSERMAN RENTAL GROUP CENCO PROPERTIES |
| HAUSERMAN RENTAL GROUP COOPER, NANCY & CHARLES |
| HAUSERMAN RENTAL GROUP CUNNINGHAM, STEVE |
| HAUSERMAN RENTAL GROUP CURTIS, ROB |
| HAUSERMAN RENTAL GROUP DECOITE, EDWARD |
| HAUSERMAN RENTAL GROUP DELGADO, KENAN |
| HAUSERMAN RENTAL GROUP DIAMOND, DIANE |
| HAUSERMAN RENTAL GROUP DOUGALS ROBERT |

| |
|---|
| HAUSERMAN RENTAL GROUP DOUGHTERY, WILLIAM & JOAN |
| HAUSERMAN RENTAL GROUP FEETER, KURT & STEPHANIE |
| HAUSERMAN RENTAL GROUP FERNANDEZ, CHARLOTTE |
| HAUSERMAN RENTAL GROUP FRICHETTE PETER |
| HAUSERMAN RENTAL GROUP GOING, JOHN & BILLIE TRUSTEES |
| HAUSERMAN RENTAL GROUP GREEN, CHARLINE |
| HAUSERMAN RENTAL GROUP GREER FAMILY TRUST |
| HAUSERMAN RENTAL GROUP GREISER REVOCABLE TRUST |
| HAUSERMAN RENTAL GROUP HAMM, DAVID |
| HAUSERMAN RENTAL GROUP HARRISON, WILLIAM & KATHRYN |
| HAUSERMAN RENTAL GROUP HAUSERMAN, DANIEL & LISA |
| HAUSERMAN RENTAL GROUP HENTHORN, RICHARD ET AL |
| HAUSERMAN RENTAL GROUP HERTZFELDT, VIRGINIA |
| HAUSERMAN RENTAL GROUP HOECK, KAREN |
| HAUSERMAN RENTAL GROUP HOLLAND, CHARLES & MAXINE |
| HAUSERMAN RENTAL GROUP HOTT, CHARLES |
| HAUSERMAN RENTAL GROUP JOHNSON, ROGER A |
| HAUSERMAN RENTAL GROUP JORDAN, RAYMOND |
| HAUSERMAN RENTAL GROUP KALEY, JAMES |
| HAUSERMAN RENTAL GROUP KEATE, ELIZABETH ET AL |
| HAUSERMAN RENTAL GROUP KENNEDY, PATRICIA A TRUSTEE |
| HAUSERMAN RENTAL GROUP LEONG PHIL & LOK ANGELINE ET A |
| HAUSERMAN RENTAL GROUP LEVEEN 2005 TRUST |
| HAUSERMAN RENTAL GROUP LINEHAN, JAMES |
| HAUSERMAN RENTAL GROUP MAFFIA, CHARLES & CHRISTINA |
| HAUSERMAN RENTAL GROUP MALIK, KENAN |
| HAUSERMAN RENTAL GROUP MALOOF, YVONNE |
| HAUSERMAN RENTAL GROUP MCIVER, CAROLYN |
| HAUSERMAN RENTAL GROUP MCKEAN, ROBERT |
| HAUSERMAN RENTAL GROUP MCLEAN, BRENDA |
| HAUSERMAN RENTAL GROUP MOLINE, MICHELE |
| HAUSERMAN RENTAL GROUP NATHAN, PAUL |
| HAUSERMAN RENTAL GROUP NELSON, LOIS |
| HAUSERMAN RENTAL GROUP NEUMEISTER, MICHAELA |
| HAUSERMAN RENTAL GROUP OSMAN, KAMAL |
| HAUSERMAN RENTAL GROUP PARNIAN, TAIDI |
| HAUSERMAN RENTAL GROUP PARNIAN, TAIDI |
| HAUSERMAN RENTAL GROUP PENSICO TRUST COMPANY LLC |
| HAUSERMAN RENTAL GROUP PLESUMS, SANDRA A |
| HAUSERMAN RENTAL GROUP RANGE 1992 CHILDREN'S TRUST |
| HAUSERMAN RENTAL GROUP ROCKWOOD, ROBERT & CYNTHIA |
| HAUSERMAN RENTAL GROUP RYGH, REBECCA L ET AL |
| HAUSERMAN RENTAL GROUP SANDERS, JAMES C. |
| HAUSERMAN RENTAL GROUP SCHLESINGER, BRUCE |

| |
|--|
| HAUSERMAN RENTAL GROUP SCHLESINGER, BRUCE |
| HAUSERMAN RENTAL GROUP SCHMIDT, AMANDA |
| HAUSERMAN RENTAL GROUP SHEAN, GARRET |
| HAUSERMAN RENTAL GROUP SIMONSEN, DAVID |
| HAUSERMAN RENTAL GROUP SIMONSEN, DAVID |
| HAUSERMAN RENTAL GROUP SIX BAR C LLC |
| HAUSERMAN RENTAL GROUP SPALDING, DEREK |
| HAUSERMAN RENTAL GROUP STEPHENS, SCOTT |
| HAUSERMAN RENTAL GROUP STOESSEL DORIS A TRUSTEE |
| HAUSERMAN RENTAL GROUP STRIBLING, BRAD |
| HAUSERMAN RENTAL GROUP TUFT, EDWIN & KATHRYNE |
| HAUSERMAN RENTAL GROUP VANCE, RICHARD FAMILY TRUST |
| HAUSERMAN RENTAL GROUP VIERRA, ALICE |
| HAUSERMAN RENTAL GROUP VIERRA, ALICE |
| HAUSERMAN RENTAL GROUP VOSSOUGH, KEON |
| HAUSERMAN RENTAL GROUP WATSON, MARY |
| HAUSERMAN RENTAL GROUP WEBER LARRY AND TERRI |
| HAUSERMAN RENTAL GROUP WORTLEY, LORI |
| HAUSERMAN RENTAL GROUP ZUMBO MICHAEL |
| HAUSERMAN RENTAL GROUP ZUMBO, MICHAEL |
| Hauserman Rental Group, Inc |
| HAY, MICHAEL D & JORDAN, T ANN |
| HAYES, ANDREW & LINDSAY |
| Headwall |
| HEAFNER, ALEXANDER J WU, WEI |
| HEALY, KRISTINA |
| HEATHERINGTON, ROBERT J HEATHERINGTON, BETH |
| HECKES, ROBERT |
| HEEFNER, DAVID |
| HEIDI CHEN MENARD MENARD, HEIDI |
| HEIN, JOHN W & KAREN L KNJ PROPERTY MANAGEMENT |
| HEINEIKE, BENJAMIN |
| Helly Hansen |
| HEMANN, CHRISTIN HEMANN, HANS |
| Hemmings & Jarrett |
| HENCH C & PASTORIUS B |
| HERBERT, MARTHA |
| HERHUSKY, EVAMARIE HERHUSKY, MICHAEL J |
| HERHUSKY, MARK & STACEY |
| HERKENRATH, JOHN & LISA |
| Hertz Corporation |
| HESSE, SUSAN |
| HESSLER, JOHN G |
| HICKMAN, SHEILA R |

| |
|--|
| HIEROMNIMON, PAUL |
| HIGGINBOTHAM,STELLA |
| HIGGINS PATRICK & LEAH |
| High Altitudes |
| High Camp Bath & Tennis Sport Shop |
| High Fidelity Group |
| High Performance Marketing |
| High Sierra Concierge |
| High Sierra Concierge Inc |
| High West Landscape Architects |
| Highways |
| HILL, ROBERT C |
| HINSHAW, CAMERON |
| Hire A Chef |
| Hiro Sushi |
| HO, ROBERT NAGASUGI, SHERI |
| HOBSON, MOLLY M & DAVID |
| HODGES, EDWARD L |
| HOENIGMAN, AMANDA |
| HOFER, MICHAEL MOYNAHAN, GAVIN M |
| HOFFMANN, BLAKE |
| Holiday House |
| HOLIDAY HOUSE PATTERSON, ALVINA |
| HOLLAND, MICHAEL J |
| HOLLEY, EDWARD |
| HOLM, JOSHUA & CHELSEA |
| HOLMAN DAVID& BARBARA ET A TTE |
| HOLOWICKI, E J |
| HOME RUN LLC |
| HOME RUN LLC |
| Homewood Hand Crafted |
| Homewood Mountain Resort |
| HONEYCHURCH, SCOTT MURRAY, DANA |
| Hooked Up Sportfishing |
| HOPE, TERI |
| HOPP, DAVID |
| HOSHI, MIKAKO |
| HOSLEY, MORRISON J III |
| HOSNY AYMAN A & GAIL P TTEE |
| Hostel Tahoe |
| HOSTERT, KEVIN D |
| HOTSPOT TAX SERVICES BRAATEN, VIRGINIA ET AL |
| HOTTEGINDRE, LIZE |
| HOTTEGINDRE,LIZE-MARIE |

| |
|--|
| HOWELL, TIFFANY & WILLIAM |
| HOWELL, TIFFANY & WILLIAM |
| HOWER, JIM & LINDA C/O SMITH MOUNTAIN MANAGEMENT |
| HSU, YU-HSING PETER ET AL |
| HUDELSON, BLAKE |
| HUDSON, RICHARD L |
| HUEBEL EUGENE V & MARY ANNE E |
| HUGHES, ANTHONY C/O TAHOE RENTAL MANAGEMENT |
| HUGHES, MONTY & WENDY C/O HUGHES, DANIELLE |
| HULIN, PIERRE & JULIE |
| HULL MARK E TR & HULL JENNIFER S TR ET C/O AVALARA MYLODGE TAX |
| HUMBLE, BLAKE WADDELL, JAMIE |
| HUMPHRIES,CLAYTON SZENDREI, JULIA |
| HUNTER, DYLAN |
| HUSAK, BARBARA |
| HUSS JERRY F & PAMELA A TRUSTEES |
| HYATT VACATION MGMT LLC NHJV TAHOE PHASE 1 GP |
| HYATT VACATION MGMT LLC NHJV TAHOE PHASE 1 GP |
| HYATT VACATION MGMT LLC NHJV TAHOE PHASE 1 GP |
| HYATT VACATION MGMT LLC NHJV TAHOE PHASE 1 GP |
| Icebox Kitchens Inc |
| Ilumine Ink |
| IMPACT BRANDING LLC C/O AVALARA MYLODGE TAX |
| Infinite Trading |
| Inn Shop Rentals |
| Inner Nature Healing |
| Innovative It Services Llc |
| Innovative It Services Llc |
| Inspiredballoons |
| INVITEDHOME ALDER PROPERTIES LLC |
| INVITEDHOME ALDER PROPERTIES LLC |
| INVITEDHOME BABBAGE LLC |
| INVITEDHOME BURKETT AND BEATTIE INC |
| INVITEDHOME CONNELL, MARTI |
| INVITEDHOME FELDMAN, JULIA |
| INVITEDHOME FELDMAN, JULIA |
| INVITEDHOME GORDON PROPERTIES |
| INVITEDHOME HOUSTON, DAVID |
| IRIBARREN, CARLOS |
| IRIS GROUP LLC |
| Iron Mountain Information Mangement Services |
| IRVIN, TIMOTHY B |
| JACK, BRANDON |
| JACKSON DYLAN J & LAN ET AL |

| |
|--|
| JACKSON, MATHEW |
| JACOBS, RICHARD |
| JACOBY, MARK E |
| JAEGER, CHRISTOPHER C/O AVALARA MY LODGE TAX |
| JAIN, CHRISTOPHER RADSTONE, GRAHAM |
| Jakes on the Lake |
| Jalisco Delicatessan |
| James Harold Galleries |
| JAMES, CHRISTINE |
| JANAKIRAMAN, BHASKAR |
| JANICE D DUTRA LIVING TRUST |
| JANIK, LAURA L |
| JAQUIER, TRACY |
| JARVIS MELISSA JARVIS MARK |
| Jason Britt Dayne |
| Jason Britt Dayne |
| Jasons Saloon & Grill |
| Javahut |
| Jeboa Esca Dog Training |
| JEFF WARNES |
| Jeffrey Wilson |
| Jess Gibbs Photography |
| JETTER, CATHRYN |
| JIM HOLIDAY & DAVID WOOD |
| JKLM CAPITAL LLC C/O ELIZABETH WOODS |
| JKLM CAPITAL LLC C/O ELIZABETH WOODS |
| JMA TAHOE INN LLC |
| JOBST, GEORGE & MARSHA |
| JOECKS, ANNALISA BURTON, JOHN G |
| JOHN R MARTIN & CYNTHIA R ROE |
| JOHN STAAB AND DONNA REID |
| JOHNSON, AMANDA |
| JOHNSON, FRANCIS |
| JOHNSON, ROBERT C/O BELOTE, JIM |
| JOHNSON, SHARON & JEFFREY |
| JOHNSON,SCOTT T & SUZANNE M |
| JOHNSTONE, DENISE JOHNSTONE, TIM |
| JOHNSTONE, RODERICK |
| JOLLS MICHAEL GEORGE NEAL |
| JONES CARL M HOTSPOT TAX SERVICES |
| Jones Corda Construction |
| JONES POLLY E MURPHY & LEONARD K |
| JONES, EMERY & LAURA |
| JONES, EMERY & LAURA |

| |
|---|
| JONES, JOHN D AND JANNA L |
| Jordan Patrick Basile Et Al |
| JORDAN, JEREMY JORDAN, JENNIFER |
| JORGENSEN NORMA R L FAM TRUST |
| JORGENSON, MICHAEL AND REBECCA |
| Josefina Fine Knits |
| JOSH KLEIN INVESTMENTS LLC |
| Joslin, Paul Edward |
| JOW, ROBERT & CHERYL JIN, DONALD & BETTY |
| JUDY DIRKES & GARY HASSELBLAD |
| Julia Szendrei Jewelry, Inc. |
| Julia Szendrei Jewelry, Inc. |
| Julius Gerry Feher Jr |
| Julius Gerry Feher Jr |
| Junk Brands Company Llc |
| Just Add Water Sup |
| K & B INVESTMENTS LLC |
| KAEMPF, GEORGE L |
| KAGEYAMA PROPERTIES KAGEYAMA, HIROSHI |
| Kalifornia Jean Bar |
| KANE, THOMAS F |
| KAPLAN, MATTHEW J |
| Karen K Vetter |
| KAREN METTLER PROPERTIES LLC |
| Karin Aileen Costa |
| KARNICKIS, VASILY |
| Kassbohrer All Terrain Vehicl Inc |
| Katalina Teichner |
| Katherine Alexandra Lockwood Et Al |
| Kathleen Ann Casey |
| Kathleen R Wolff |
| Kathleen R Wolff |
| KAUFMANN LARRY BILL TR ET AL |
| Kb Games |
| KB-BROCKWAY LLC FARRAUTO,MICHAEL |
| KEARNEY, KEVIN |
| KEEFE CHANDA E |
| KELLEY, DEBORAH KELLEY, LAURANCE MITCHELL |
| KELLEY, LORRAINE M KELLEY, ALYCE |
| Kelly Moore Paints |
| KELLY, ROBERT |
| KEMP, PATRICIA |
| Ken Wallace Realtor |
| KENNEDY SARGENT&DEBORAH TTEE |

| |
|--|
| KENNEDY, TIMOTHY BALABANIAN, LINDA |
| Kenneth Allen Foster |
| Kenneth Allen Foster |
| KENYON, CAROL ANN C/O AVALARA MYLODGETAX |
| KENYON, CAROL ANN C/O AVALARA MYLODGETAX |
| KENYON, CAROL ANN C/O AVALARA MYLODGETAX |
| KHASHARYAR KELLY ET AL |
| Kids Adventure Games Llc |
| Kids Corner |
| KIERNAN, KAREN P |
| KIESEL, RICHARD C & BRENDA |
| KILLEN, RAMINE |
| KIMMEY, LISA M |
| KING, ALBERT M |
| KING, J HOWIE & JANE C TR C/O CAROL KING MCDOWELL |
| KING, MATTHEW |
| Kings Beach Arts And Crafts Fair |
| Kings Beach Liquor |
| Kings Beach Miniature Golf |
| Kings Cafe |
| KINGSLEY GORDON B & DOROTHY S TTEES |
| KINGSLEY JONES, STEPHEN |
| KINGSLEY, CAROLINE KINGSLEY, STEPHEN |
| KINGSWOOD VILLAGE UNIT 132 BARRINGTON, JOSEPH R & GAIL I |
| KIRKPATRICK, GEORGE R |
| KISH, KEELY & DUBROVA, PETR |
| Kiss & Makeup |
| KIWI CONSULTING LLC |
| KLIGERMAN, LORNE C/O AVALARA MYLODGETAX |
| KLINC, DEMIJAN |
| KLINGE, CALEB B & RACHEL D |
| KLISTOFF A & RONDALINN J TR |
| KLISZEWSKI, MARK |
| KNAFO, VALERIE ANNE MEDICOFF, SHELDON |
| KNIBBS, DAVID |
| KNJ PROPERTY MANAGEMENT HEIN, JOHN AND KAREN |
| KNOWLTON, LEONA F |
| KNUDSEN, TOD & CARRIE |
| KNUTSON, MARTIN |
| KNUTSON, MICK C/O AVALARA MYLODGE TAX |
| KOBLICK, GEOFFREY B |
| KOGEL, RUBEN |
| KOLOTOUROS, JAMES EFTIHIOS KOLOTOUROS, PETER |
| KOMLOS, FABIO |

| |
|--|
| KOOLER, JIM KOOLER, LEE |
| KOONTZ WALTER A & ANNA MAE TRUSTEES ET A |
| KOOTURU, SRI VARDHAN |
| Kramer, Kevin |
| KREUTZ, MATT |
| KRISTA HERMAN & STEPHEN BILAWE |
| Kristen Marguerite Anderson |
| Kristine K Maita |
| KRONSER, PAUL |
| KTEES LOGO WEAR |
| KTEES LOGO WEAR |
| KTEES LOGO WEAR |
| KUHL, PAUL BEACH |
| KUKURUZA SAM & LEEANN ET AL |
| KUMAGAI, ROLAND |
| KUNKEL, JAMES L |
| KUSHLAN, NATHAN KUEBLER, KERRI |
| KYFFIN,JOHN D JR & BLAISDELL,J |
| La Mexicana |
| LACIE'S PLACE LLC C/O LLOYD, ROBIN |
| LAFLEUR, TIMOTHY |
| LAGIOS FAMILY TRUST |
| Lahontan Golf Club |
| LAI YEN |
| Lake Level Crane Service LLC |
| LAKE TAHOE ACCOMMODATIONS ALLEN LOUISE |
| LAKE TAHOE ACCOMMODATIONS ANDERSON, JIM & TERRI |
| LAKE TAHOE ACCOMMODATIONS BRUGUIER, THOMAS |
| LAKE TAHOE ACCOMMODATIONS HUDSON, BRIAN & MICHELE |
| LAKE TAHOE ACCOMMODATIONS JONES, MARLIN EUGENE |
| LAKE TAHOE ACCOMMODATIONS LENERT, MICHAEL |
| LAKE TAHOE ACCOMMODATIONS MAGLIOCCO, PAUL |
| LAKE TAHOE ACCOMMODATIONS NAKAMOTO, GENE |
| LAKE TAHOE ACCOMMODATIONS OEFINGER, GARY & TERESA |
| LAKE TAHOE ACCOMMODATIONS PACKER, SUSAN |
| LAKE TAHOE ACCOMMODATIONS PASTER, KRISTINA |
| LAKE TAHOE ACCOMMODATIONS RAMIREZ JAIME A & KATHLEEN M |
| LAKE TAHOE ACCOMMODATIONS SILBERMAN JOHN F |
| LAKE TAHOE ACCOMMODATIONS SULLIVAN, GERALD & SANDRA |
| LAKE TAHOE ACCOMMODATIONS TROVINGER CAROL & RUSSEL |
| LAKE TAHOE ACCOMMODATIONS WESTSHORE INVESTORS LP |
| LAKE TAHOE ACCOMMODATIONS WILLS, LISA |
| LAKE TAHOE ACCOMMODATIONS WINDHAM, PAUL OR KHATORINA |
| LAKE TAHOE ACCOMMODATIONS YANKTON, ALICE |

| |
|--|
| LAKE TAHOE ACCOMMODATIONS# MATTHEWS, FRANCES |
| Lake Tahoe Bar & Restaurant Supplies |
| Lake Tahoe Candle Works |
| Lake Tahoe Candle Works |
| Lake Tahoe Hotel Nrthwds Inn |
| LAKE TAHOE MOUNTAIN VACATIONS FARRELL, EDWARD & SHANNON |
| LAKE TAHOE MOUNTAIN VACATIONS HAM, ANDREW |
| LAKE TAHOE MOUNTAIN VACATIONS HAM, ANDREW & ELIZABETH |
| LAKE TAHOE MOUNTAIN VACATIONS PFEIFFER, CHRISTIAN & JILL |
| LAKE TAHOE MOUNTAIN VACATIONS STEINER GLENN CLIFFORD & SCHWA |
| LAKE TAHOE MOUNTAIN VACATIONS STEINER, GLENN C & SCHWARTZMAN |
| LAKE TAHOE MOUNTAIN VACATIONS TSTEE OF THE BRACCO 2003 TRST |
| LAKE TAHOE VISTA LLC C/O CUROTTO, JOHN |
| Lakes Paving |
| Lakeside Paving & Sealing, Inc |
| Lala Jewelry |
| LAMERESPOMIN MARY TRUSTEE |
| Lanay A Laferriere |
| LANDECKER, CYNTHIA |
| LANG, JOHN AND SUSAN BAUMGARTNER, K |
| LANGE, MARY DIANNE |
| Lanzas Restaurant |
| Las Panchitas |
| LASH LOWELL W & LASH TERRY L TR |
| LAUGHLIN, KEVIN J |
| Laura Jane Dahl |
| Laura Niesley Appraisal Service |
| Laura Niesley Appraisal Service |
| Lauren E Chorey |
| LAURENT De JANVRY |
| Laurie Jo Phillips |
| Laurie Jo Phillips |
| Laurie Jo Phillips |
| Laurie Jo Phillips |
| LAWRENCE MARCELLA |
| Lawrence Realty |
| LAWRENCE, MARCELLA |
| LEAL, COREY |
| Leaning Dog Stuffies |
| LEATHLEY, MELVILLE E |
| LEBON |
| LEE DOUGLAS ET AL |
| LEE, JOHN J & PATRICIA A |
| LEE, JUDY |

| |
|---|
| LEE, ROBERT |
| LEFFLER, HILARY |
| LendUS, LLC |
| LESSNER, LINDA & MICHAEL C/O HOTSPOT TAX SERVICES |
| LEVEZU, KEVIN LEVEZU, SUZANNE |
| LEVY, ANDREW D & AMY J |
| LEWENHAUPT FAMILY PARTNERSHIP LEWENHAUPT, CHRISTINA |
| LEWIS, COLIN |
| LEWIS, JAMES & CYNTHIA COSSO, GREGORY |
| LEWIS, JAMES L LEWIS, CYNTHIA |
| Lgi Restaurants Llc |
| Liberty Energy California |
| LIGHT, BRETT N TR |
| Like Your Junk Smitten Designs |
| Lil Sprouts Childrens Wear |
| Lil Sprouts Childrens Wear |
| LIM, MICHAEL ANDREW DAMRON, MELISSA |
| LIN, EMILY C/O AVALARA MYLODGE TAX |
| Linda Hodgson Airbnb |
| LINDQUIST, PEGGY |
| LINSSEN, JULIANA |
| LIOTTA VINCENT FRANK & JOANNE |
| LIOTTA VINCENT FRANK & JOANNE |
| LIPANSKY, ADAM |
| LIPPE, ROBERT |
| Lisa Carlson Jewelry |
| Lisa Marie Kindley |
| Lisa Seefeldt |
| Lise Orwig |
| Lise Orwig |
| LISOWSKI, MICHELLE & JEFFREY |
| LITTLE RED HOUSE LLC |
| LITTLE RED HOUSE LLC |
| LITTLE, DENISE & MATTHEW ET AL |
| LITTLEFIELD, JILL |
| LKB MANAGEMENT LLC |
| LKB MANAGEMENT LLC |
| Lodge At Big Springs |
| LOEFFLER, PAULA |
| Log Cabin Ice Cream |
| Logo |
| LOL i |
| Lola Devlin |
| Lole |

| |
|---|
| LONG, DONNA & ROSS E III |
| LONGO, KATHLEEN |
| LOPEZ MIGUEL A JUAREZ |
| LOPEZ, MATTHEW |
| LOPEZ, RONALD & FERGUSON, PAT |
| Los Arcos Mexican Grill |
| LOSEE, JON ROBERT LOSEE, WENDY |
| Love Create & Help |
| LUBIANO, ANGELO & SANDRA |
| LUBIANO, ANGELO & SANDRA |
| Lucky 7 Tattoo And Piercing |
| Lululemon Athletica |
| Lululemon Usa |
| LUNDQUIST, KIRK |
| LUNDQUIST, KIRK |
| LUNDY, JUSTIN |
| LUTHARD, ANDRE |
| Luv Cali |
| LYLE AND SUSAN MARTIN TRUST |
| MACADAMS, OCEAN |
| MACDONALD, JENNIFER |
| MACDONALD, MICHAEL RAINEY |
| MACEY, GARY L |
| MACISAAC, DONNA J HUTTON, MICHAEL D |
| MACKIE DANA LEE |
| Made In Tahoe |
| Made In Tahoe |
| MADER, LAURA & PIPPIN |
| MADIER DE CHAMPVERMEIL CHRISTOPHE & MAD |
| MADIGAN MARK & DEBRA M |
| MADSEN, MICHELLE |
| MAEDER, STUART |
| Magic Carpet Golf |
| Magland LLC c/o Elizabeth Engl |
| MAGNUSON, HERBERT A & MARCIA |
| MAGRATH WILLIAM A MAGRATH KATHRYN |
| MAHAN, DAVID |
| MAINERI HELEN |
| MALATESTA, BARBARA L |
| MALISZEWSKI, RYAN R |
| MALONE PAUL R |
| MANDELL, JOHN C/O AVALARA MYLODGE TAX |
| MANGELS, DEBORAH MERRITT, DEAN |
| MANNING, TIMOTHY & KELLEY |

| |
|---|
| MANSON DAVID E ET AL |
| MANUELE, GIUSEPPE TAYLOR-MANUELE, KARIN |
| Map Candles |
| MAPLE, NATHANIEL |
| MARCHAND, ERIC AND KELLI |
| MARCHETTE, LAURA |
| MARCUSSEN, NEIL & LAURA |
| MARGIOTTA, DRAKE MARTIN, BRIAN |
| MARIANI, ANNA & MIKE |
| Marianne Hunter |
| Marise Cherin |
| MARK H SPOHR AND DEBORAH L SPOHR REVOCAB |
| MARK H SPOHR AND DEBORAH L SPOHR REVOCAB |
| Market28 |
| Marmot |
| MARSELLI, LISA HINSCHKE, GRAYDON |
| MARSHALL, DEBORAH |
| MARTELINO, MARIA |
| MARTIN LYLE E LAMERES-POMIN MARY |
| MARTIN, ANDREW |
| MARTIN, JENNIFER MARTIN, ROGER |
| Martin, Misty |
| Martis Camp |
| Martis Camp |
| Martis Camp |
| Martis Valley Grille |
| Martis Valley Vacation Rentals |
| MARTIS VALLEY VACATION RENTALS BUCK, GERALD |
| MARTIS VALLEY VACATION RENTALS FOON, DR DAVID |
| MARTIS VALLEY VACATION RENTALS FROMAN, ABE |
| MARTIS VALLEY VACATION RENTALS GOTHELF, MICHAEL |
| MARTIS VALLEY VACATION RENTALS HACK, DR MAURICE |
| MARTIS VALLEY VACATION RENTALS HAMLIN, HOMER |
| MARTIS VALLEY VACATION RENTALS HUDSON, HEATHER |
| MARTIS VALLEY VACATION RENTALS KINELL, DONALD |
| MARTIS VALLEY VACATION RENTALS KOHRS, WILLIAM |
| MARTIS VALLEY VACATION RENTALS LAZURE, RENEE |
| MARTIS VALLEY VACATION RENTALS MUNSEY, JACK |
| MARTIS VALLEY VACATION RENTALS NATHAN, MARK & LAURA |
| MARTIS VALLEY VACATION RENTALS NEWMAN, BETTY |
| MARTIS VALLEY VACATION RENTALS NICHOLS, JOHN |
| MARTIS VALLEY VACATION RENTALS NICHOLS, NANCEE |
| MARTIS VALLEY VACATION RENTALS SILK, JOE |
| MARTIS VALLEY VACATION RENTALS SMILEY, ROBERT |

| |
|---|
| MARTIS VALLEY VACATION RENTALS TACKNEY, MIKE |
| MARTIS VALLEY VACATION RENTALS WARD, DONALD |
| Mary Alice Hoffner |
| Mary E Hamilton |
| MATTHEW, ROBERT |
| MATTHEWS, MICHAEL GRANT MATTHEWS, DOMONIQUE COLLEEN |
| MAYBERG, STEPHEN W |
| MAYER, RAYMOND E MAYER, ROBIN |
| MAZUR EDWARD J & KAREN P TRUSTEES |
| MCALINDIN, CONOR P GRIFFIN, LYDIA |
| MCALLISTER, SEAN DAWN, VOET |
| MCARDLE,JOHN PATRICK |
| MCBRIDE, DONALD |
| MCCAFFERY, TANYA |
| MCCAFFREY PATRICIA M TR |
| MCCALLA, SARAH |
| MCCONKEY, SHAHRAZADE |
| MCCOOL, MICHAEL MCCOOL, MONIQUE |
| MCCORMICK CHARLES E TRUSTEE |
| MCCORMICK, ROBERT W |
| MCDERMOTT PATRICK G & JULIE A |
| MCDERMOTT, JOHN |
| MCDONALD, DAREN |
| MCDONALD, JOHN |
| MCDONALD, JOHN C MCDONALD, ELIZABETH |
| MCDONALD, MELANIE |
| MCDUGAL STEPHEN G & JAN C TR |
| MC GEE, DAVID B MC GEE, RACHEL J |
| MC GEHEE, PATRICIA |
| McGilvray Images |
| McGilvray Images |
| MCGRATH, KENNIE R |
| MCHUGH, MICHAEL A MCHUGH, BETH |
| MCKAY, H DEAN |
| MCKNIGHT, REBECCA |
| MCLEAN, WILLIAM J |
| MCLEAN, WILLIAM J |
| MCLOUGHLIN, DUGAN MCLOUGHLIN, DIANE |
| MCMULLIN TODD C & MARY L |
| MCMURRAY,COURTNEY |
| MCNALLY, PETER |
| MCNAUGHTON, ANDREW |
| MCPHERSON BRUCE A & MARY F TRUSTEES ET A |
| MCQUEEN, BRIAN J |

| |
|---|
| MEADE, PATRICIA |
| MEDINA, EDUARDO |
| MEDINA, EDUARDO |
| MELLEA, BRIAN |
| MELLEN, JEFFREY |
| MELLINGER, SALLY |
| MELLO MIKE SCOTT & SALLY ANNE |
| Menemsha Entertainment Inc |
| MENNICK, ARTHUR |
| MERK, HANNA TIKKANEN MERK, ALEXANDER |
| MERLANDER, KEVIN |
| MERRITT ROBIN S TR ET AL |
| MESSINA, DANIEL & MARTI |
| METIVIER, SANDRA L MAR, CAROLINE M |
| MEYER, JOHN MEYER, LAURIE |
| MG VACATION RENTALS INC CEPEDES, JUAN |
| MG VACATION RENTALS INC CHEN, TINA |
| MG VACATION RENTALS INC GUTMAN, BRUCE |
| MG VACATION RENTALS INC KULUVA, JOSHUA |
| MG VACATION RENTALS INC LOONEY, MICHAEL |
| MG VACATION RENTALS INC MURPHY, JOHN |
| MG VACATION RENTALS INC PENE, JOHN & VIVIAN |
| MG VACATION RENTALS INC SMITH, TODD |
| MG VACATION RENTALS INC ZHANG, YE |
| MG VACTION RENTALS INC MURAT, GOCMEN |
| Mi Ranchito Market LLC |
| Mi Ranchito Market LLC |
| Mi Ranchito Market LLC |
| Michael C. Rich |
| Michael C. Rich |
| MICHAEL D. BLAKELY TTEE JOHN BLAKELY TRUST |
| MICHAEL D. BLAKELY TTEE JOHN BLAKELY TRUST |
| Michael Merriman |
| Michael P Frazier |
| Michael Steven Lipchitz |
| Michael Steven Lipchitz |
| Michael V Kelley |
| MICHAELS, KEVIN HENRY-NOVICH, JENNIFER |
| MICHELE STERN AND CLAUDIA HEAT |
| MICKEL, MEGAN |
| MIKALIS, BRIAN C/O AVALARA MYLODGETAX |
| Mike Mc Elravey Construction |
| Mikuni Japanese Restaurant & Sushi Bar |
| MILANI, DEBORAH S |

| |
|--|
| MILANI, DEBORAH S |
| MILLAS, MICHAEL |
| MILLER JAMES A & MILLER TERRI E TR |
| MILLER ROBERT & JOYCE |
| Milty's Mill Works |
| Milty's Mill Works |
| Milty's Mill Works |
| MIN, ALEXANDER |
| MINAMIKAWA, AYUMI |
| Mind Body & Soul |
| Mindplay |
| Mine |
| MINEAU, BRIAN |
| MINN, KENNETH |
| MIRASSOU, DAVID MATTHEW |
| MIRITZ RICK A SCHRECK JENNY A |
| MIRZA IQBAL & NAHEED |
| MIRZA IQBAL M |
| Mishel Jewelry |
| Misty Martin |
| MITCHELL, REX J |
| MITCHELL, STEVE |
| MLM DISTRIBUTING INC DBA TRAVEL EN VOGUE |
| Mo Jo & Zoe |
| MOGLEN, SHOSHANNA |
| MOHAMMED, JALEEL BIREN, TALATI |
| Monets Table |
| MONTE MARCUS TRUSTEE |
| MONTGOMERY, BELINDA |
| MONTULLI, LOUIS J |
| MOORE KATHY TTEE |
| MOORE, THOMAS |
| MORA, MARILY |
| MORAN, BARBARA & STEPHEN |
| MORAN, CARROL E |
| MORARU, NICOLE |
| MORGAN, CINDY |
| MORMORUNNIM,CARLO C |
| MORRIS MACLYN JR |
| MORRIS, MADELYN |
| MORRIS, MADELYN |
| MORRISON, CHRISTINE C/O ELEVATE TAHOE PROPERTY MGM |
| MORRISON, MONTE & AMY |
| MOTHER NATURES INN C/O HOWE, SARAH |

| |
|--|
| Mother Nature's Inn LLC |
| MotorBoats Tahoe, LLC |
| Mountain Casuals |
| Mountain Concierge |
| Mountain Magic Catering |
| Mountain Modern Kitchen & Bath |
| Mountain Modern Kitchen & Bath |
| Mountain Modern Kitchen & Bath |
| Mountain Nectar |
| Mountain Slice |
| Mountain Solar LLC |
| Mourelatos Lakeshore Resort |
| MOURELATOS' LAKESHORE RESORT |
| MOURELATOS, ALEXANDER |
| MOURELATOS, ALEXANDER |
| MOXLEY, ELIZABETH |
| MOYNAHAN, GAVIN M |
| Mr. D. DJ Services |
| MULAS, MICHAEL & DENISE |
| MULLOY, BRIAN R & JULIE E |
| MUNGAI, DONALD DIM PROPERTIES NO.1 |
| MURCHISON, NORMAN PETE |
| MURPHY, JONATHAN |
| MURPHY, SEAN C/O AVALARA MYLODGE TAX |
| MURRAY, MARK |
| MUSHET, MELANN |
| MUZIO, HERMAN & CLARA |
| MYERS, CLINTON CHARLES |
| MYRMEL, CAROLYN MYRMEL, ROBERT RYDELL |
| NACHTWEY, FREDERICK JOSEPH NACHTWEY, JULIE ANN |
| NALL, CHRISTIAN T. |
| Nancy Anne Templeton |
| Nancy Anne Templeton |
| Nancy Anne Templeton |
| Nancys Artworks |
| NARDUZZI, DARCY |
| NASO, RONALD |
| NATURAL RETREATS US LLC ABRAMS, JANET |
| NATURAL RETREATS US LLC BACCIOCCO, KARENA |
| NATURAL RETREATS US LLC BOCHNER, RICH |
| NATURAL RETREATS US LLC BRESCIA, BARRY |
| NATURAL RETREATS US LLC CARSON, CRAIG |
| NATURAL RETREATS US LLC CARTER, DAVID |
| NATURAL RETREATS US LLC COTTER, PAUL & ANN |

| |
|---|
| NATURAL RETREATS US LLC KANG, YOUNG |
| NATURAL RETREATS US LLC KREYSAR, RICK |
| NATURAL RETREATS US LLC LE, BICH |
| NATURAL RETREATS US LLC NELICK, STEVE |
| NATURAL RETREATS US LLC NGAI, ROD |
| NATURAL RETREATS US LLC SOKOLOW, SUSANNE |
| NATURAL RETREATS US LLC SORONDO, NICOLE |
| NATURAL RETREATS US LLC TOBY, PAT & THOMPSON JUNE |
| NATURAL RETREATS US LLC TONEY, JACK |
| NEGIN, ALEXANDRA C/O AVALARA MY LODGE TAX |
| NELSON, JON D |
| NESCHLEBA PATRICK & KERRI |
| NEUBAUER RICHARD & DEBORAH |
| New Leaf Herb |
| Nextphase Properties Llc |
| NG, KAYU NG, SHANNON |
| NGUYEN VU & AMANDA |
| NIKOLIC, NEBOJSA |
| NISAM MERRILL ET AL |
| NITSAN YOTAM ET AL |
| No Barriers Usa |
| NOGUEIRA, FRANCISCO |
| NORCAL REAL ESTATE LLC C/O REINHART, KIRA |
| NOREHAD, DAVID C |
| North Face |
| NORTH FORTY BAY LLC |
| North Lake Tahoeholiday Market |
| North Shore Hawaiian Grill |
| North Shore Resort Realty Inc |
| North Tahoe Executive Shuttle |
| North Tahoe Mobil |
| North Tahoe Paddle |
| North Tahoe Station |
| North Tahoe Watersports, Inc. |
| NORTHSTAR CALIFORNIA 2000 N VILLAGE HOLDINGS |
| NORTHSTAR CALIFORNIA 2000 N VILLAGE HOLDINGS |
| NORTHSTAR CALIFORNIA AIMAR, THERESA & DAVID |
| NORTHSTAR CALIFORNIA AIMAR, THERESA & DAVID |
| NORTHSTAR CALIFORNIA ALIOTO, ANGELO |
| NORTHSTAR CALIFORNIA AMOS, JOEL & BARBARA |
| NORTHSTAR CALIFORNIA AMOS, JOEL & BARBARA |
| NORTHSTAR CALIFORNIA AMOS, JOEL & BARBARA |
| NORTHSTAR CALIFORNIA APPEL, EARL & ELLIE |
| NORTHSTAR CALIFORNIA ARMSTRONG, LARRY |

| |
|---|
| NORTHSTAR CALIFORNIA ARMSTRONG, LARRY & HANSEN, M. |
| NORTHSTAR CALIFORNIA ASTLEY RENTALS LLC |
| NORTHSTAR CALIFORNIA ATTN: GREGORY B CHABOLLA |
| NORTHSTAR CALIFORNIA BARTIS, JOSEPH & SHIRLEY |
| NORTHSTAR CALIFORNIA BAUM, RYAN |
| NORTHSTAR CALIFORNIA BAXTER, ANETHA |
| NORTHSTAR CALIFORNIA BEARD, BARBARA |
| NORTHSTAR CALIFORNIA BELL, DAVID |
| NORTHSTAR CALIFORNIA BERKMAN MARK & JACQUELINE |
| NORTHSTAR CALIFORNIA BIGGAM, LAWRENCE |
| NORTHSTAR CALIFORNIA BORNSTEIN, JON & BROCK,PHYLLIS |
| NORTHSTAR CALIFORNIA BOWE, JOHN & SUSAN |
| NORTHSTAR CALIFORNIA BOWEN, DARRELL |
| NORTHSTAR CALIFORNIA BOYRIE, WENDY |
| NORTHSTAR CALIFORNIA BRACEWELL, BILL |
| NORTHSTAR CALIFORNIA BRAY, ROBERT |
| NORTHSTAR CALIFORNIA BRUECKNER, JEFF |
| NORTHSTAR CALIFORNIA BUYS, MICHELLE |
| NORTHSTAR CALIFORNIA C/O KIM, JOYCE |
| NORTHSTAR CALIFORNIA CAMPOS, DAVID |
| NORTHSTAR CALIFORNIA CARTWRIGHT, GENE |
| NORTHSTAR CALIFORNIA CASELLA, GEORGE |
| NORTHSTAR CALIFORNIA CHAPMAN, ED & JOELLE |
| NORTHSTAR CALIFORNIA CHEANG, PHIL |
| NORTHSTAR CALIFORNIA CHERK DAVID |
| NORTHSTAR CALIFORNIA CHIANG SCOTT & JING |
| NORTHSTAR CALIFORNIA CHIN, MING & CAROL |
| NORTHSTAR CALIFORNIA COURREGES, KAREN |
| NORTHSTAR CALIFORNIA CURRY, MARTIN |
| NORTHSTAR CALIFORNIA DAVIDSON, NIEL & NANCY |
| NORTHSTAR CALIFORNIA DeGRANGE, RON |
| NORTHSTAR CALIFORNIA DEUTSCHER, ROBERT |
| NORTHSTAR CALIFORNIA DOBSON RICHARD E & ANN L |
| NORTHSTAR CALIFORNIA D'OFFAY, PHILLIPPE & KRISTEN |
| NORTHSTAR CALIFORNIA DRUMM, DOROTHY |
| NORTHSTAR CALIFORNIA DUNNING, HARRISON |
| NORTHSTAR CALIFORNIA ECKHOUSE, JOHN & BLAU, RACHEL |
| NORTHSTAR CALIFORNIA ENTRUST HAWAII INC |
| NORTHSTAR CALIFORNIA FITCH, JOHN |
| NORTHSTAR CALIFORNIA FLYNN, JOHN & NATALIE |
| NORTHSTAR CALIFORNIA GILLON, DIANE |
| NORTHSTAR CALIFORNIA GNIADEK, KAREN |
| NORTHSTAR CALIFORNIA GOTELLI, LARRY |
| NORTHSTAR CALIFORNIA GRAY, DOUGLAS |

| |
|---|
| NORTHSTAR CALIFORNIA GRAY, DOUGLAS |
| NORTHSTAR CALIFORNIA GREENE, MIMI |
| NORTHSTAR CALIFORNIA HART, BENJAMIN |
| NORTHSTAR CALIFORNIA HASTINGS, CHARLES |
| NORTHSTAR CALIFORNIA HASTINGS, CHARLES |
| NORTHSTAR CALIFORNIA HEITKAMP, ROSS S |
| NORTHSTAR CALIFORNIA HERGOTT, DIANE |
| NORTHSTAR CALIFORNIA HEROLD, AUDRY |
| NORTHSTAR CALIFORNIA HOROWITZ, LEONARD & SUZANNE |
| NORTHSTAR CALIFORNIA HORTON, STEPHEN |
| NORTHSTAR CALIFORNIA HOSTEK, LOREN |
| NORTHSTAR CALIFORNIA HTUN, WILLIAM |
| NORTHSTAR CALIFORNIA HUFFAKER, BATES |
| NORTHSTAR CALIFORNIA IKEMOTO, SAM |
| NORTHSTAR CALIFORNIA JAMES, GEORGE |
| NORTHSTAR CALIFORNIA KARR, LOUISE |
| NORTHSTAR CALIFORNIA LEE, KAREN |
| NORTHSTAR CALIFORNIA LEVINE, JOHN & KIKUCHI, JUNIE |
| NORTHSTAR CALIFORNIA LEVINE, LAWRENCE |
| NORTHSTAR CALIFORNIA MAIN, GERALD & MARTHA |
| NORTHSTAR CALIFORNIA MANGAN, JENNIFER |
| NORTHSTAR CALIFORNIA MARKOWITZ, SUSAN |
| NORTHSTAR CALIFORNIA MIAO, WEN |
| NORTHSTAR CALIFORNIA MIDDLETON, GABRIELLE |
| NORTHSTAR CALIFORNIA MIGLIA, JOE |
| NORTHSTAR CALIFORNIA MILLER, HARRY |
| NORTHSTAR CALIFORNIA MILOTICH, SUSAN |
| NORTHSTAR CALIFORNIA MORISKY, RICHARD |
| NORTHSTAR CALIFORNIA NGUYEN, TOM |
| NORTHSTAR CALIFORNIA NIEDRAUER, ERIC & LAURA |
| NORTHSTAR CALIFORNIA NIGRA, ROBERT |
| NORTHSTAR CALIFORNIA NIGRA, ROBERT |
| NORTHSTAR CALIFORNIA O'CONNELL, JERRY |
| NORTHSTAR CALIFORNIA OHLS, CAROL |
| NORTHSTAR CALIFORNIA OSERHOFF, BARBARA |
| NORTHSTAR CALIFORNIA OSTARELLO ROGER & OSTARELLO MA |
| NORTHSTAR CALIFORNIA PERRUCCI GRANDCHILDREN TRUST |
| NORTHSTAR CALIFORNIA PHELAN, JERRY & LOIS |
| NORTHSTAR CALIFORNIA PHILLIPS, GLEN A |
| NORTHSTAR CALIFORNIA PIROZZOLI KEVIN & SONIA |
| NORTHSTAR CALIFORNIA POSNER, BARRY |
| NORTHSTAR CALIFORNIA POSNER, BARRY |
| NORTHSTAR CALIFORNIA REARDON, ARTHUR |
| Northstar California Resort |

| |
|--|
| NORTHSTAR CALIFORNIA ROBERTSON, DANIEL |
| NORTHSTAR CALIFORNIA SCHNEIDER, CHERYL |
| NORTHSTAR CALIFORNIA SCRUTTON, PAM |
| NORTHSTAR CALIFORNIA SEGANTINI, CARLOS |
| NORTHSTAR CALIFORNIA SIEMON, DOUG |
| NORTHSTAR CALIFORNIA SIEMON, DOUG |
| NORTHSTAR CALIFORNIA SIEMON, DOUG |
| NORTHSTAR CALIFORNIA SILVESTRI, ALAN |
| NORTHSTAR CALIFORNIA SMITH, BARRY |
| NORTHSTAR CALIFORNIA SORENSON, TED & SUSAN |
| NORTHSTAR CALIFORNIA SPAETH, GEORGE & NANCY |
| NORTHSTAR CALIFORNIA STEINHART, DAVID & MICHELLE |
| NORTHSTAR CALIFORNIA THAETE, JOHN & JENNIFER |
| NORTHSTAR CALIFORNIA TIERNEY, JUSTIN |
| NORTHSTAR CALIFORNIA TREIMAN, RICHARD |
| NORTHSTAR CALIFORNIA TRIMONT LAND CO. |
| NORTHSTAR CALIFORNIA TRUCKEE INVESTMENTS LLC |
| NORTHSTAR CALIFORNIA TSANG, VICTOR & MARIA |
| NORTHSTAR CALIFORNIA VAN BUREN, PAUL & KAREN |
| NORTHSTAR CALIFORNIA VEAL, TARA & MATTHEW |
| NORTHSTAR CALIFORNIA VETROMILE, RICHARD & KATHY |
| NORTHSTAR CALIFORNIA VOSS, RICHARD |
| NORTHSTAR CALIFORNIA WALRAND, JEAN & ANNIE |
| NORTHSTAR CALIFORNIA WENNER, JAMES |
| NORTHSTAR CALIFORNIA WIHLIDAL, R. & V. |
| NORTHSTAR CALIFORNIA WILSON, ALEX & BEVERLEE |
| NORTHSTAR CALIFORNIA WILSON, ALEX * BEVERLEE |
| NORTHSTAR CALIFORNIA WIRSCH, MICHAEL J |
| NORTHSTAR CALIFORNIA YAMATE, EMI |
| NORTHSTAR CALIFORNIA YEE, HARRY |
| NORTHSTAR CALIFORNIA YUO, SANG-HO |
| NORTHSTAR CALIFORNIA ZILLES, STEVE & CONNIE |
| Northstar Club Members Assoc |
| Northstar Community Services District |
| Northstar Food Truck |
| NORTHSTAR VACATION RENTALS AIMAR, DAVID |
| NORTHSTAR VACATION RENTALS BOND, MICHAEL P & KRISTY A |
| NORTHSTAR VACATION RENTALS CANADY, RICHARD |
| NORTHSTAR VACATION RENTALS DRINKWATER, BERYL |
| NORTHSTAR VACATION RENTALS EBERHART, KATHRYN |
| NORTHSTAR VACATION RENTALS IPPOLITO, ANTHONY M |
| NORTHSTAR VACATION RENTALS IPPOLITO, ANTHONY M |
| NORTHSTAR VACATION RENTALS SORENSON, SCOTT C & KATHERINE |
| NORTHSTAR VACATION RENTALS VAN ASPEREN, WILLIAM |

| |
|---|
| Northstar Voa |
| NOVELLO, PETE & CHELSEA |
| Nox |
| NOYA, JOSEPH & SILVA-RE, PAULI |
| NYE TRUDY TR ET AL |
| NYLAND, MICHAEL |
| Oakley |
| OBEXER FAMILY LLC |
| Obexers General Store |
| O'BRIEN, TIMOTHY |
| OCHOA, MARK A & NICOLE L |
| ODONNELL, ED & JANE |
| OLAGARAY JOE TR |
| OLAGARAY, TARA |
| Old Brockway Golf Course |
| Old Post Office Cafe |
| Old Range Steakhouse |
| OLIVER LUXURY VACATION RENTALS DUMAS ROBERT L & SABRINA |
| Olson Olson Home Llc |
| Olympic Bike Shop |
| Olympic Bike Shop |
| Olympic Bike Shop |
| Olympic Bootworks |
| Olympic Village Inn |
| One World Productions Llc |
| O'NEAL ASSOCIATES INC AIROLDI, ALAN |
| O'NEAL ASSOCIATES INC ALEF, MICHAEL |
| O'NEAL ASSOCIATES INC ANDOLSEN, RICHARD |
| O'NEAL ASSOCIATES INC BALL, JULIE |
| O'NEAL ASSOCIATES INC BERTONE JOHN |
| O'NEAL ASSOCIATES INC BRERETON, BRUCE |
| O'NEAL ASSOCIATES INC CARNELL, NISHA |
| O'NEAL ASSOCIATES INC CHERNE, DAVE |
| O'NEAL ASSOCIATES INC DiGRAZIA, LORETTA TRUSTEE |
| O'NEAL ASSOCIATES INC DUGGAN, DANIEL |
| O'NEAL ASSOCIATES INC FARWELL, NICHOLAS |
| O'NEAL ASSOCIATES INC FARWELL, NICK |
| O'NEAL ASSOCIATES INC GAGE, JOHN & LINDA |
| O'NEAL ASSOCIATES INC GEIS, MATTHEW |
| O'NEAL ASSOCIATES INC GOLDMAN, HAROLD & ZELDA |
| O'NEAL ASSOCIATES INC GRISBACH, BOB |
| O'NEAL ASSOCIATES INC HEMBROOKE, EMIL |
| O'NEAL ASSOCIATES INC HEMBROOKE, EMIL |
| O'NEAL ASSOCIATES INC JOLLYMOUR FAMILY TRUST |

| |
|--|
| O'NEAL ASSOCIATES INC KAMI, CYNTHIA |
| O'NEAL ASSOCIATES INC KEENAN KELSEY |
| O'NEAL ASSOCIATES INC KRIVAN, TERRY & BILL |
| O'NEAL ASSOCIATES INC KURUCZ, MARY ANNE |
| O'NEAL ASSOCIATES INC LIGAMARO, SALVATORE |
| O'NEAL ASSOCIATES INC LINDQUIST, PAT |
| O'NEAL ASSOCIATES INC LIVINGSTON THOMAS L & MARGARET |
| O'NEAL ASSOCIATES INC MAHNKE, CHARLES |
| O'NEAL ASSOCIATES INC MANN, DONALD |
| O'NEAL ASSOCIATES INC MILLER PHILLIP & LAURA |
| O'NEAL ASSOCIATES INC MINKE, BOB |
| O'NEAL ASSOCIATES INC MORRIS, GEORGE |
| O'NEAL ASSOCIATES INC NORTHAMPTON PROPERTIES |
| O'NEAL ASSOCIATES INC OLLIVIER, AARON |
| O'NEAL ASSOCIATES INC ORTON, DEBBIE |
| O'NEAL ASSOCIATES INC PACHECO, RYAN |
| O'NEAL ASSOCIATES INC PARKIN, FRED |
| O'NEAL ASSOCIATES INC PENA, GEARY |
| O'NEAL ASSOCIATES INC PINEDO, MARK |
| O'NEAL ASSOCIATES INC REECE, JOHN & HELEN |
| O'NEAL ASSOCIATES INC REHKOPF, NANCY |
| O'NEAL ASSOCIATES INC REYNOLDS, JANET |
| O'NEAL ASSOCIATES INC ROSEN, MITCH |
| O'NEAL ASSOCIATES INC SILVESTRI, JAMES |
| O'NEAL ASSOCIATES INC SINGLETON, PAT |
| O'NEAL ASSOCIATES INC SYLVESTER, MARC |
| O'NEAL ASSOCIATES INC TACKE, SAMUAL |
| O'NEAL ASSOCIATES INC TEPLICKI, ANDRZEJ & KAROLINA |
| O'NEAL ASSOCIATES INC TOWNSEND, LUCIA |
| O'NEAL ASSOCIATES INC VOJDANI, ALIREZA |
| O'NEAL ASSOCIATES INC WILKOWSKY, DAN |
| O'NEAL ASSOCIATES INC WONG, JOHN |
| ONEAL, RAYMOND E |
| ONOFRE, DANIEL GARIBAY |
| ONOFRE, DANIEL GARIBAY |
| OPPEGARD, STANLEY C & SUZANNE |
| OPPEGARD, STANLEY C & SUZANNE |
| ORMSBY ROXIE & ORMSBY ROBERT BARRY |
| ORMSBY, JOSEPH W & JENNIFER |
| ORMSBY, ROBERT |
| OSBORNE, JANI OSBORNE, LOLLY |
| OSMAN, VICTORIA SOLORIZANO, PAUL |
| OSTERLOH ALBERT F IV & OSTERLOH MELINDA |
| OSTERLOH ALBERT F IV & OSTERLOH MELINDA |

| |
|---|
| OSTROW KENNETH P |
| OTTO, LYNDALL |
| Out Of The Loft Clothing |
| Outdoor Immersion Inc |
| Outwesty Camper Vans |
| OXFORD-WOLNY, PAMELA |
| Pachamama Jewels |
| Pacific Fine Arts Festival |
| Pacific Fine Arts Festivals |
| Pacific North Helicopters LLC |
| Pacific Oak Development, Inc. |
| Pacific Oak Development, Inc. |
| Pacific Reference Service Inc |
| Packard Furnishings |
| PACKARD REALTY BARBERO, DEBBY |
| PACKARD REALTY BISSELL, CRAIG ET AL |
| PACKARD REALTY BROWN, JEFF |
| PACKARD REALTY CAIN, AILEEN & MICHAEL |
| PACKARD REALTY COHEN, HEATHER |
| PACKARD REALTY CRANDALL, SHELDON & JANET |
| PACKARD REALTY DBA BROCKWAY HIRSCH, KENNETH |
| PACKARD REALTY DBA BROCKWAY ROBLING, JAMES |
| PACKARD REALTY DIAMOND, BERNARD |
| PACKARD REALTY FAHMIE, DARLENE |
| PACKARD REALTY FAIR, JANE |
| PACKARD REALTY GENDRON, M. CAROLINE |
| PACKARD REALTY GLAZE BROOK, THEODOCIA |
| PACKARD REALTY GROSSE, ERIC & STEPHANIE |
| PACKARD REALTY JOHNSON, MICHAEL & BARBARA |
| PACKARD REALTY JOHNSTON, ANNE |
| PACKARD REALTY KAPNICK, DAVID |
| PACKARD REALTY KEENAN, JOSEPH |
| PACKARD REALTY KENNEDY, WILLIAM K. |
| PACKARD REALTY KLEIMAN, ANDREW |
| PACKARD REALTY LALIBERTE, ROBERT |
| PACKARD REALTY LEG INVESTMENTS |
| PACKARD REALTY MacQUARRIE, GILBERT & CONSTANC |
| PACKARD REALTY MEGNAGHAN, JAMES |
| PACKARD REALTY MILL, IAN |
| PACKARD REALTY MILLER, RICHARD |
| PACKARD REALTY MITCHELL, ANNE |
| PACKARD REALTY MORK, KENNETH |
| PACKARD REALTY MOYES, WILLIAM |
| PACKARD REALTY NEMETH, DAVID |

| |
|--|
| PACKARD REALTY NOBLE, SCOTT |
| PACKARD REALTY PACKARD, MITCH |
| PACKARD REALTY PARK WASHINGTON ASSOC. LTD |
| PACKARD REALTY PETERS, KEN |
| PACKARD REALTY PRIDEMORE, TRENT |
| PACKARD REALTY RICHARDSON JAMES H IV & KIMBE |
| PACKARD REALTY RILEY, GLORIA WILSON |
| PACKARD REALTY ROYSE, ALVIN |
| PACKARD REALTY ROYSE, CHINAQUAPIN TRUST |
| PACKARD REALTY SARVAS, TERRY |
| PACKARD REALTY SELFRIDGE, COURTNEY |
| PACKARD REALTY SESSOMS, JOHN |
| PACKARD REALTY SHELTON, BEVERLY |
| PACKARD REALTY SHOTT, BILL |
| PACKARD REALTY STEIN, KRISTINA |
| PACKARD REALTY TAIRA, JUN |
| PACKARD REALTY THOMPSEN, NORMAN |
| PACKARD REALTY WALSH, BRIAN |
| PACKARD REALTY WEINBERGER, RICKI |
| PACKARD REALTY WEINER, RICHARD |
| PACKARD REALTY ZUCKERMAN/MEYERSON INVESTMENTS |
| Padden Properties |
| PADGETT, DARREN & DANIELLE |
| PADILLA, ALEJO DIPRINZIO, SARAH |
| PAGE, DEANN PAGE, MATTHEW |
| Paige K Koester |
| Painted Rock Pottery & Mosaic |
| Palacio, Stacy |
| PALMER, REBECCA |
| Pamela Lynn Lynch |
| Panacea S Pantry A California Nonprofit Mutual |
| PANCHARIAN JOAN |
| PANNU, SANDEEP |
| PANTIC, SRDJAN |
| PAPPER, MICHAEL J |
| Parallel Mountain Sports |
| PARK, HANNAH |
| PARKER, MICHELLE |
| PARLETTE, BETTE C/O HALL, PATRICK |
| PARRAGUE LOUIS & SHARON |
| Parrardigrs High Sierra Boat Rntl |
| Parties To Remember |
| PASCAL, JEAN CLAUDE & ANNE |
| PASCAL, NOELLE PASCAL, HELENE |

| |
|---|
| Patagonia |
| Patricia Stewart |
| PATTERSON, ELEXIA |
| PAUL D NELSON TRUSTEE |
| Paul Selak Catering |
| PAUL, DALLAS |
| PAVEL, MICHAEL E |
| PAYNE, BRIAN |
| PAYNE, DONA COHN & DAVID |
| PDQ Market |
| Pearson Consulting |
| PELLINE, JEFF & SHANNON |
| PENGA, BARBARA |
| PENNOCK, JAY |
| PENOVATZ BELA |
| Pep S Place |
| PEREZ, MARCO V RADA, MABEL |
| PERKINS, LYNN E |
| PERRY SHELDRA C/O AVALARA MYLODGE TAX |
| Pete N Peters |
| PETERSON KATHLEEN L TTEE |
| PETERSON, SALLY |
| Petra Wine Bar |
| Pfeifer House |
| PFEIFFER, SAMANTHA |
| PHAN, NGOC B BEYER, DAVID A |
| PHASE II ENTERPRISES LLC POLITZ, ELLEN |
| PHELPS, EILEEN |
| PHILIPP, HARRY W HARRY W PHILLIP REVOCABLE TR |
| PHILLIPS SHANNON ET AL |
| PHILLIPS, EBEN F & ELIZABETH A |
| PICKETT BARBARA |
| Picnik Holdings Llc |
| PICONE, SONIA |
| PIERCE, LAURA |
| PILAND, JONATHAN |
| Pilcher Construction Inc. |
| Pilcher Construction Inc. |
| PILLING, JULIE |
| PINE RIDGE ASSET MANAGEMENT WICKER, ESTER |
| Pineapple |
| Pineblossoms |
| Pinnacle Real Estate |
| PISERCHIO, RICHARD & ROSEMARY |

| |
|--|
| PISTOIA, CHARLES |
| PITTIGLIO, SARAH L |
| PKaye Creative |
| PKaye Creative |
| PLATT, DWANE |
| Plumbing Contractor |
| Plump Jack Squaw Valley Inn |
| Plumpjack Sport |
| POLKINGHORNE, GRETCHEN |
| POLLAK FAMILY NORTHSTAR PROP C/O HARRISON POLLAK |
| POMBO, JAMIE |
| POMBO, JAMIE L |
| Pomins Tahoe Hot Tubs |
| POOLE ASSOCIATES |
| POON, MING-TUNG |
| POPHAM, ROB & BETH |
| POPHAM, ROB & BETH |
| POPINO, ALICIA & DAVID |
| PORRINO, ANN |
| Porsella Works |
| PORTER, STEPHEN C/O AVALARA MYLODGE TAX |
| POSTON-OLK, KRISTY |
| POTVIN JENELLE |
| POULSEN, LANCE & SHANNON |
| POULSEN, RUSSELL |
| POURZAND, BABEK POURZAND, FARSAI FARINAZ |
| POWELL, JANE |
| POWERS JOHN C/O KANE, TIM |
| Preferred Capital Corporation |
| PRESCOTT, STEVEN |
| PRETTYMAN, ALYSSA |
| PRIMROSE RC LLC C/O LEARY, MARK |
| Property Radar, Inc |
| PROVOST, LAUREN A POWERS, CASSIDY |
| PRZYBYSLAWSKI, PETER ET AL |
| PURCELL, SHELLEY |
| PURDIE FORTE LLC FORTE, MICHELLE |
| PURTELL, THOMAS |
| PUTNAM, VEDA L |
| PUTTY, AMY |
| PUTTY, BRIAN |
| QI, XIAOPEI C/O TAHOE MADE VACATIONS |
| QTK INC SILVER MICHAEL CRAIG |
| R RICHARD & MARY ELLEN COURIER |

| |
|---|
| RABIN, DAVID |
| RAKELA, JAMES |
| RAMNARINE CHAD |
| RANDY FIENBERG LIVING TRUST |
| RASMUSSEN, PAMELA |
| RATOWSKY, CHRISTINE THAYER, SARAH |
| RAWLINGS, AMY C/O AVALARA MYLODGETAX |
| RAYMER CHARLES T & CATHERINE M |
| RB Ganong Inc |
| REA, STEVEN |
| REA, STEVEN |
| Rebecca Lynn Designs By Rebecca Sugg |
| REBOL, FELICE |
| Red Wolf Lodge |
| REED, PHILIPP K & GINA P |
| REES, DANIELLE |
| REESE, JAMES KLINE, HOWARD |
| REIDY, DANIEL B & JENNIFE |
| Reiki Tahoe |
| REISINGER, JOSEPH C |
| RELYEA THOMAS & LIPPINCOTT PRISCILLA G |
| RENNINGER, ALAN |
| Rent a Boat Tahoe |
| RENTLEVER INC ROSS, AMY |
| RESORT AT SQUAW CREEK ABATO, CHRISTINE |
| RESORT AT SQUAW CREEK ALEXANDER, DOUG & CYNTHIA |
| RESORT AT SQUAW CREEK ALEXANDER, DOUG & CYNTHIA |
| RESORT AT SQUAW CREEK ALLISON, SOMMER |
| RESORT AT SQUAW CREEK ALTHAUSEN, PETER L ET AL |
| RESORT AT SQUAW CREEK ANDERL, GEORGE |
| RESORT AT SQUAW CREEK ANTHONY & HEATHER REV TRUST |
| RESORT AT SQUAW CREEK ARCENEUX, JOSEPH |
| RESORT AT SQUAW CREEK AVID, MODJTABAI |
| RESORT AT SQUAW CREEK AVID, MODJTABAI |
| RESORT AT SQUAW CREEK BAKHTIARI, KARL |
| RESORT AT SQUAW CREEK BANCZAK, JOHN |
| RESORT AT SQUAW CREEK BANCZAK, JOHN |
| RESORT AT SQUAW CREEK BANCZAK, JOHN |
| RESORT AT SQUAW CREEK BANCZAK, JOHN |
| RESORT AT SQUAW CREEK BARBER, BRYAN & CAROLINE |
| RESORT AT SQUAW CREEK BARBER, BRYAN & CAROLINE |
| RESORT AT SQUAW CREEK BARNETT, ROBERT |
| RESORT AT SQUAW CREEK BARNETT, ROBERT |
| RESORT AT SQUAW CREEK BARRY, RICK |

| |
|--|
| RESORT AT SQUAW CREEK BASILE, CHRISTINA |
| RESORT AT SQUAW CREEK BAVARIAN LION VINEYARD |
| RESORT AT SQUAW CREEK BAVARIAN LION VINEYARD |
| RESORT AT SQUAW CREEK BAZEL, MICHAEL & ANNE |
| RESORT AT SQUAW CREEK BEAMES, RICHARD & MELISSA |
| RESORT AT SQUAW CREEK BEAMES, RICHARD & MELISSA |
| RESORT AT SQUAW CREEK BEECROFT, STEPHEN J |
| RESORT AT SQUAW CREEK BELZA MARK & FITZSIMONS JOSIE |
| RESORT AT SQUAW CREEK BELZA MARK & FITZSIMONS JOSIE |
| RESORT AT SQUAW CREEK BENDON, ANNE |
| RESORT AT SQUAW CREEK BENDON, ANNE |
| RESORT AT SQUAW CREEK BENDON, ANNE |
| RESORT AT SQUAW CREEK BENDON, ANNE |
| RESORT AT SQUAW CREEK BENDON, ANNE |
| RESORT AT SQUAW CREEK BENDON, ANNE |
| RESORT AT SQUAW CREEK BENDON, ANNE |
| RESORT AT SQUAW CREEK BENDON, ANNE |
| RESORT AT SQUAW CREEK BENDON, ANNE |
| RESORT AT SQUAW CREEK BENDON, ANNE |
| RESORT AT SQUAW CREEK BENDON, ANNE |
| RESORT AT SQUAW CREEK BENDON, ANNE |
| RESORT AT SQUAW CREEK BENDON, ANNE |
| RESORT AT SQUAW CREEK BENTON 2006 LIVING TRUST |
| RESORT AT SQUAW CREEK BENTON 2006 LIVING TRUST |
| RESORT AT SQUAW CREEK BERNIER, GREGG & DEBBIE |
| RESORT AT SQUAW CREEK BEWSHER, DOUG |
| RESORT AT SQUAW CREEK BEWSHER, DOUG |
| RESORT AT SQUAW CREEK BEWSHER, DOUG |
| RESORT AT SQUAW CREEK BEZENEK, RYAN |
| RESORT AT SQUAW CREEK BIRNBACH MICHAEL / BAGDON PATR |
| RESORT AT SQUAW CREEK BOSS, DON & MARIANNE |
| RESORT AT SQUAW CREEK BOSS, DON & MARIANNE |
| RESORT AT SQUAW CREEK BRADBURY, MICHAEL |
| RESORT AT SQUAW CREEK BRADBURY, MICHAEL |
| RESORT AT SQUAW CREEK BRADBURY, MICHAEL |
| RESORT AT SQUAW CREEK BROWN, MIKE |
| RESORT AT SQUAW CREEK BROWN, MIKE & JULIA |
| RESORT AT SQUAW CREEK BRUCE DAVID I ET AL |
| RESORT AT SQUAW CREEK BRUCE, PATRICK |
| RESORT AT SQUAW CREEK BURKE, BRAIN F |
| RESORT AT SQUAW CREEK BURKE, BRIAN F |
| RESORT AT SQUAW CREEK C & H CHEN C FAMILY LIMITED PA |
| RESORT AT SQUAW CREEK C & H CHEN C FAMILY LIMITED PA |
| RESORT AT SQUAW CREEK CAMERON, BRIAN |
| RESORT AT SQUAW CREEK CARMAZZI, GIOVANNI |

| |
|--|
| RESORT AT SQUAW CREEK CARMAZZI, GIOVANNI |
| RESORT AT SQUAW CREEK CARMAZZI, GIOVANNI |
| RESORT AT SQUAW CREEK CARMAZZI, GIOVANNI |
| RESORT AT SQUAW CREEK CARRASCO, MARC |
| RESORT AT SQUAW CREEK CARRASCO, MARC |
| RESORT AT SQUAW CREEK CHAU, LEE |
| RESORT AT SQUAW CREEK CHAU, LEE |
| RESORT AT SQUAW CREEK CHAVARRIA, GREG& SHANNA |
| RESORT AT SQUAW CREEK CHAVARRIA, GREG& SHANNA |
| RESORT AT SQUAW CREEK CLEMENS, CHARLES & LORINDA |
| RESORT AT SQUAW CREEK CLEMENS, CHARLES & LORINDA |
| RESORT AT SQUAW CREEK CT-ASPENWOOD LLC |
| RESORT AT SQUAW CREEK CT-ASPENWOOD LLC |
| RESORT AT SQUAW CREEK DAI, GEORGE & LUNA |
| RESORT AT SQUAW CREEK DAI, GEORGE & LUNA |
| RESORT AT SQUAW CREEK DAL SANTO, FRANK |
| RESORT AT SQUAW CREEK DAL SANTO, FRANK |
| RESORT AT SQUAW CREEK DESAI, DASH |
| RESORT AT SQUAW CREEK DESAI, DASH |
| RESORT AT SQUAW CREEK DETOC, SONG |
| RESORT AT SQUAW CREEK DEVCON CONSTRUCTION INC |
| RESORT AT SQUAW CREEK DIECKERT, PAUL |
| RESORT AT SQUAW CREEK DIECKERT, PAUL |
| RESORT AT SQUAW CREEK DIETERICH, WILLIAM & CATHERINE |
| RESORT AT SQUAW CREEK DIETERICH, WILLIAM & CATHERINE |
| RESORT AT SQUAW CREEK DRAKE LIVING TRUST |
| RESORT AT SQUAW CREEK ELIOPOULOS, PETER |
| RESORT AT SQUAW CREEK ELIOPOULOS, PETER |
| RESORT AT SQUAW CREEK ELIOPOULOS, PETER |
| RESORT AT SQUAW CREEK ELIOPOULOS, PETER |
| RESORT AT SQUAW CREEK ELLIOTT, HARRY |
| RESORT AT SQUAW CREEK EPPS, DOUGLAS |
| RESORT AT SQUAW CREEK EQUITY LINK LLC |
| RESORT AT SQUAW CREEK ESKENAZI, JULIA & AMIR |
| RESORT AT SQUAW CREEK ESKENAZI, JULIA & AMIR |
| RESORT AT SQUAW CREEK EWELL, JOHN & SHARON |
| RESORT AT SQUAW CREEK FERRARI, ROY |
| RESORT AT SQUAW CREEK FIFNELLA'S GLIDE LLC |
| RESORT AT SQUAW CREEK FITZPATRICK FAMILY TRUST |
| RESORT AT SQUAW CREEK FLEMING, BRIAN & SARAH |
| RESORT AT SQUAW CREEK FLEMING, BRIAN & SARAH |
| RESORT AT SQUAW CREEK FLYNN & RAFANELLI REVOCABLE T |
| RESORT AT SQUAW CREEK FONG 1997 TRUST |
| RESORT AT SQUAW CREEK FORSYTHE, JAMES |

| |
|--|
| RESORT AT SQUAW CREEK FORSYTHE, JAMES |
| RESORT AT SQUAW CREEK FORTUNATO, GINO & LAURA MEYER |
| RESORT AT SQUAW CREEK FORTUNATO, GINO & LAURA MEYER |
| RESORT AT SQUAW CREEK FREEDLAND, LYDIA |
| RESORT AT SQUAW CREEK FREEMAN FAMILY LP |
| RESORT AT SQUAW CREEK FREEMAN FAMILY LP |
| RESORT AT SQUAW CREEK FRIEDMAN, MARK |
| RESORT AT SQUAW CREEK FRIEDMAN, MARK |
| RESORT AT SQUAW CREEK GASPARINI, LOUIS & LISA |
| RESORT AT SQUAW CREEK GENNINGER, DOUG |
| RESORT AT SQUAW CREEK GILL KANWALJIT ET AL |
| RESORT AT SQUAW CREEK GILMARTIN, BENJAMIN |
| RESORT AT SQUAW CREEK GILMARTIN, BENJAMIN |
| RESORT AT SQUAW CREEK GILMARTIN, BENJAMIN |
| RESORT AT SQUAW CREEK GILMARTIN, BENJAMIN |
| RESORT AT SQUAW CREEK GLENWINKEL, DAVID |
| RESORT AT SQUAW CREEK GOLDMAN RICHARD E TR |
| RESORT AT SQUAW CREEK GOLDSTEIN, MARK |
| RESORT AT SQUAW CREEK GORALKA, JOHN |
| RESORT AT SQUAW CREEK GREENMAN, KIM & CHRIS |
| RESORT AT SQUAW CREEK GREINKE, FRANK |
| RESORT AT SQUAW CREEK GREINKE, FRANK |
| RESORT AT SQUAW CREEK HANSEN, DAVID W & PATRICIA |
| RESORT AT SQUAW CREEK HANSEN, DAVID W & PATRICIA |
| RESORT AT SQUAW CREEK HAO, KENNETH |
| RESORT AT SQUAW CREEK HAO, KENNETH Y TTEE |
| RESORT AT SQUAW CREEK HARMATZ, JOSHUA & LESLIE |
| RESORT AT SQUAW CREEK HARMATZ, JOSHUA & LESLIE |
| RESORT AT SQUAW CREEK HARRIS, CAROLAN |
| RESORT AT SQUAW CREEK HELLMUT, CYNTHIA |
| RESORT AT SQUAW CREEK HERD, DENISE & STOVALL TYLER |
| RESORT AT SQUAW CREEK HERD, DENISE & STOVALL TYLER |
| RESORT AT SQUAW CREEK HOAGLAND, KARL |
| RESORT AT SQUAW CREEK HOAGLAND, KARL |
| RESORT AT SQUAW CREEK HOBAN, JEFF |
| RESORT AT SQUAW CREEK HOBLER, PETER & JEAN |
| RESORT AT SQUAW CREEK HOBLER, PETER & JEAN |
| RESORT AT SQUAW CREEK HOBLER, PETER & JEAN |
| RESORT AT SQUAW CREEK HOLLEY, CAROLE |
| RESORT AT SQUAW CREEK IVERSON PROPERTY MANAGEMENT LL |
| RESORT AT SQUAW CREEK JACOBELLI, KATHY |
| RESORT AT SQUAW CREEK JAIN, RINU |
| RESORT AT SQUAW CREEK JAIN, RINU |
| RESORT AT SQUAW CREEK JAIN, RINU |

| |
|--|
| RESORT AT SQUAW CREEK JAIN, SHALABH & YUKARI |
| RESORT AT SQUAW CREEK JAIN, SHALABH & YUKARI |
| RESORT AT SQUAW CREEK JAIN, SHALABH & YUKARI |
| RESORT AT SQUAW CREEK JOHN KIBARIAN & GLORIA CHEN TR |
| RESORT AT SQUAW CREEK JOHNSON, MARK & ANDREA |
| RESORT AT SQUAW CREEK JOSS FAMILY TRUST |
| RESORT AT SQUAW CREEK JOSS FAMILY TRUST |
| RESORT AT SQUAW CREEK JOVKAR, NAZANIN |
| RESORT AT SQUAW CREEK JT REAL ESTATE LTP |
| RESORT AT SQUAW CREEK JT REAL ESTATE LTP |
| RESORT AT SQUAW CREEK KAHN, SHELDON |
| RESORT AT SQUAW CREEK KAHN, SHELDON |
| RESORT AT SQUAW CREEK KALSCHED, PHILLIP & MADELEINE |
| RESORT AT SQUAW CREEK KANWALJIT, GILL |
| RESORT AT SQUAW CREEK KATHY & DWIGHT DRAKE LIV TRU |
| RESORT AT SQUAW CREEK KATHY & DWIGHT DRAKE LIVING TR |
| RESORT AT SQUAW CREEK KHOR, CHIN & JULEEI |
| RESORT AT SQUAW CREEK KHOR, CHIN & JULEEI |
| RESORT AT SQUAW CREEK KIBARIAN, JOHN |
| RESORT AT SQUAW CREEK KLC REALTY LLC |
| RESORT AT SQUAW CREEK KLEFFMAN, TIMOTHY & DEBBIE |
| RESORT AT SQUAW CREEK KLEINE, MONTE |
| RESORT AT SQUAW CREEK KONG, WESLEY |
| RESORT AT SQUAW CREEK KONG, WESLEY |
| RESORT AT SQUAW CREEK KOTT, BRIAN & BARBARA |
| RESORT AT SQUAW CREEK KOTT, BRIAN & BARBARA |
| RESORT AT SQUAW CREEK KRIEGER, DAVID |
| RESORT AT SQUAW CREEK KRING, ED |
| RESORT AT SQUAW CREEK KRUGER ERIK A TR ET AL |
| RESORT AT SQUAW CREEK KRUGER ERIK A TR ET AL |
| RESORT AT SQUAW CREEK KUDELKA, DAVID |
| RESORT AT SQUAW CREEK KVINGEDAL, DON & CAROL |
| RESORT AT SQUAW CREEK KVINGEDAL, DON & CAROL |
| RESORT AT SQUAW CREEK LAPIC, ROBERT & AIMEE |
| RESORT AT SQUAW CREEK LAWRENCE, ROLAND CLARK |
| RESORT AT SQUAW CREEK LECKIE, ROBERT & ALESANDRA |
| RESORT AT SQUAW CREEK LECKIE, ROBERT & ALESANDRA |
| RESORT AT SQUAW CREEK LEE, EDWARD & TSENG WENDY |
| RESORT AT SQUAW CREEK LEONG, GARY |
| RESORT AT SQUAW CREEK LEONG, GARY |
| RESORT AT SQUAW CREEK LIMPARI, WILLIAM |
| RESORT AT SQUAW CREEK LIMPARI, WILLIAM |
| RESORT AT SQUAW CREEK LINDHOLN, JOE & KERRY |
| RESORT AT SQUAW CREEK LINDHOLN, JOE & KERRY |

| |
|--|
| RESORT AT SQUAW CREEK LINDORFER, KURT |
| RESORT AT SQUAW CREEK LINDORFER, KURT |
| RESORT AT SQUAW CREEK LINEHAN, JOHN |
| RESORT AT SQUAW CREEK LINEHAN, JOHN |
| RESORT AT SQUAW CREEK LIOTTA, VINCE |
| RESORT AT SQUAW CREEK LITINESKY YAKOV & MARIA |
| RESORT AT SQUAW CREEK LITINESKY, YAKOV & MARIA |
| RESORT AT SQUAW CREEK LITINESKY, YAKOV & MARIA |
| RESORT AT SQUAW CREEK LUCIEN, KENT |
| RESORT AT SQUAW CREEK LYNCH, THOMAS & DEBBIE |
| RESORT AT SQUAW CREEK LYNCH, THOMAS & DEBBIE |
| RESORT AT SQUAW CREEK MARK, GREG |
| RESORT AT SQUAW CREEK MATTHEWS FAMILY TRUST |
| RESORT AT SQUAW CREEK MAXIM, JILL |
| RESORT AT SQUAW CREEK MAXIM, JILL |
| RESORT AT SQUAW CREEK MCKNEW, THOMAS & LISA |
| RESORT AT SQUAW CREEK MCKNEW, THOMAS & LISA TR |
| RESORT AT SQUAW CREEK MELAHN, JAMES |
| RESORT AT SQUAW CREEK MICHAELS, KIMON |
| RESORT AT SQUAW CREEK MICHAELS, KIMON |
| RESORT AT SQUAW CREEK MIDNITOL FAMILY LIMITED PARTN |
| RESORT AT SQUAW CREEK MIDNITOL FAMILY LIMITED PARTN |
| RESORT AT SQUAW CREEK MIDNITOL FAMILY LIMITED PARTN |
| RESORT AT SQUAW CREEK MILLER, EDWARD & DENISE |
| RESORT AT SQUAW CREEK MILLER, EDWARD & DENISE |
| RESORT AT SQUAW CREEK MILLER, EDWARD & DENISE |
| RESORT AT SQUAW CREEK MILLER, MARK C & LAURIE BEJA |
| RESORT AT SQUAW CREEK MILLER, MARK C & LAURIE BEJA |
| RESORT AT SQUAW CREEK MISFELDT, DAYTON |
| RESORT AT SQUAW CREEK MIYAWAKI, LLOYD |
| RESORT AT SQUAW CREEK MIYAWAKI, LLOYD |
| RESORT AT SQUAW CREEK MSM PROPERTIES LLC |
| RESORT AT SQUAW CREEK MSM PROPERTIES LLC |
| RESORT AT SQUAW CREEK NAHMIAS, STEVEN & VIVIAN |
| RESORT AT SQUAW CREEK NASH, RUSSELL P & KIMBERLY B |
| RESORT AT SQUAW CREEK NATESAN, GAPPS |
| RESORT AT SQUAW CREEK NATESAN, MEENAKSHI |
| RESORT AT SQUAW CREEK NAVAREZ, MARCO |
| RESORT AT SQUAW CREEK NEIL, MARYANN & CHRISTOPHER |
| RESORT AT SQUAW CREEK NEIL, MARYANN & CHRISTOPHER |
| RESORT AT SQUAW CREEK NEPLOKH, ERIC A |
| RESORT AT SQUAW CREEK NICOLAOU COSMOS & EVELYNE TRUS |
| RESORT AT SQUAW CREEK OKAMOTO, RON |
| RESORT AT SQUAW CREEK OKI INVESTORS |

| |
|--|
| RESORT AT SQUAW CREEK OKI INVESTORS |
| RESORT AT SQUAW CREEK OLISKY, DAVID & HEATHER |
| RESORT AT SQUAW CREEK OLITSKY, DAVID & HEATHER |
| RESORT AT SQUAW CREEK OW RANDALL & HO JACQUELINE |
| RESORT AT SQUAW CREEK PATEL, ANKIT & RAJULA |
| RESORT AT SQUAW CREEK PESOTCHINSKY LEON & SPHIA & VE |
| RESORT AT SQUAW CREEK PETRIN, BILL AND KATHERINE |
| RESORT AT SQUAW CREEK POWERS, BRIDGET |
| RESORT AT SQUAW CREEK PRAINITO, WILLIAM |
| RESORT AT SQUAW CREEK PREGER, ALLEN |
| RESORT AT SQUAW CREEK PRELOVAC, VLADIMIR |
| RESORT AT SQUAW CREEK PRELOVAC, VLADIMIR |
| RESORT AT SQUAW CREEK PRELOVAC, VLADIMIR |
| RESORT AT SQUAW CREEK PROGUARD SECURITY SERVICES INC |
| RESORT AT SQUAW CREEK PUSCASIU, CHRISTIAN |
| RESORT AT SQUAW CREEK RICHARDS, FRANK D ET AL |
| RESORT AT SQUAW CREEK RICKS, JEREMY |
| RESORT AT SQUAW CREEK RICKS, JEREMY |
| RESORT AT SQUAW CREEK RITTERS PROPERTIES LLC |
| RESORT AT SQUAW CREEK RITTERS PROPERTIES LLC |
| RESORT AT SQUAW CREEK ROBBINS, MATT & HEATHER |
| RESORT AT SQUAW CREEK ROBBINS, MATT & HEATHER |
| RESORT AT SQUAW CREEK ROBERTS, BILL |
| RESORT AT SQUAW CREEK ROBINO, CHRIS |
| RESORT AT SQUAW CREEK ROBINO, CHRIS |
| RESORT AT SQUAW CREEK ROEDER, CHRIS |
| RESORT AT SQUAW CREEK ROEDER, CHRIS |
| RESORT AT SQUAW CREEK ROWLAND, DENNIS |
| RESORT AT SQUAW CREEK ROWLAND, DENNIS |
| RESORT AT SQUAW CREEK RSCCA |
| RESORT AT SQUAW CREEK RUHLAND, JAMES & LESLIE |
| RESORT AT SQUAW CREEK RUHLAND, JAMES & LESLIE |
| RESORT AT SQUAW CREEK SALUMAA, GUNNAR & CHRISTINA |
| RESORT AT SQUAW CREEK SAMOWITS, HARRY |
| RESORT AT SQUAW CREEK SAVIOTTI, PIETRO |
| RESORT AT SQUAW CREEK SAVIOTTI, PIETRO |
| RESORT AT SQUAW CREEK SAWYER, KENNETH |
| RESORT AT SQUAW CREEK SAWYER, KENNETH |
| RESORT AT SQUAW CREEK SEREBRAKIEN, ARMEN & ANITA |
| RESORT AT SQUAW CREEK SFAKIANGS, MONICA & PETER |
| RESORT AT SQUAW CREEK SFAKIANOS 400 SQUAW CREEK 932 |
| RESORT AT SQUAW CREEK SHERWOOD JAY M & DEVON TRUSTEE |
| RESORT AT SQUAW CREEK SHERWOOD JAY M & DEVON TRUSTEE |
| RESORT AT SQUAW CREEK SHIOTTA, JANINE |

| |
|--|
| RESORT AT SQUAW CREEK SINAROSE HOLDINGS LLC |
| RESORT AT SQUAW CREEK SMALL, WILLIAM |
| RESORT AT SQUAW CREEK SMALL, WILLIAM |
| RESORT AT SQUAW CREEK SMITH COGGINS, REBECCA |
| RESORT AT SQUAW CREEK SMITH COGGINS, REBECCA |
| RESORT AT SQUAW CREEK SMITH, CHARLES III |
| RESORT AT SQUAW CREEK SMITH, CHARLES III |
| RESORT AT SQUAW CREEK SMITH, HOWARD |
| RESORT AT SQUAW CREEK SOMMERS, DEMETRIUS |
| RESORT AT SQUAW CREEK SQUAW CREEK ASSOCIATES |
| RESORT AT SQUAW CREEK SQUAW CREEK ASSOCIATES |
| RESORT AT SQUAW CREEK SQUAW CREEK ASSOCIATES |
| RESORT AT SQUAW CREEK SQUAW CREEK ASSOCIATES LLC |
| RESORT AT SQUAW CREEK SQUAW CREEK HOME LLC |
| RESORT AT SQUAW CREEK STARICCO, PAUL |
| RESORT AT SQUAW CREEK STARICCO, PAUL |
| RESORT AT SQUAW CREEK STEPANIUK & MCGARRY REV TRUST |
| RESORT AT SQUAW CREEK STEPANIUK & MCGARRY REVO TRU |
| RESORT AT SQUAW CREEK STRACK, DENISE |
| RESORT AT SQUAW CREEK STRACK, SIGURD & DENISE |
| RESORT AT SQUAW CREEK STRACK, SIGURD & DENISE |
| RESORT AT SQUAW CREEK STRACK, SIGURD & DENISE |
| RESORT AT SQUAW CREEK SULLIVAN, GODFREY & SUZANNE |
| RESORT AT SQUAW CREEK SULLIVAN, GODFREY & SUZANNE |
| RESORT AT SQUAW CREEK SURATH DON & SANCHEZ SUSANA |
| RESORT AT SQUAW CREEK SWAIN, ANDREW |
| RESORT AT SQUAW CREEK SWAIN, MARJORIE & ANDREW |
| RESORT AT SQUAW CREEK SWAIN, MARJORIE & ANDREW |
| RESORT AT SQUAW CREEK TARASENKO, VALERY & MILA |
| RESORT AT SQUAW CREEK TARASENKO, VALERY & MILA |
| RESORT AT SQUAW CREEK TENDERO CLARISSA & SERDUTH CHR |
| RESORT AT SQUAW CREEK TENDERO CLARISSA & SERDUTH CHR |
| RESORT AT SQUAW CREEK TENNEY PATRICK M & MARNEY TTEE |
| RESORT AT SQUAW CREEK TERRASZAS FAMILY 2008 TRUST |
| RESORT AT SQUAW CREEK TERRASZAS FAMILY 2008 TRUST |
| RESORT AT SQUAW CREEK THE ANDREW FISHER FAMILY TRUST |
| RESORT AT SQUAW CREEK THE BROOKFIELD REVOCABLE TRUST |
| RESORT AT SQUAW CREEK THE CELESTE HERRICK DOE REV TR |
| RESORT AT SQUAW CREEK THE FONG 1997 TRUST |
| RESORT AT SQUAW CREEK THE FRIEDMAN FAMILY LIVING TR |
| RESORT AT SQUAW CREEK THE FRIEDMAN FAMILY LIVING TRU |
| RESORT AT SQUAW CREEK THE FRIEDMAN FAMILY LIVING TRU |
| RESORT AT SQUAW CREEK THE RYAN P SMITH REVOCABLE LIV |
| RESORT AT SQUAW CREEK THOMAS & COLWELL 2009 REVOCABL |

| |
|--|
| RESORT AT SQUAW CREEK THOMAS FAMILY REVOCABLE TRUST |
| RESORT AT SQUAW CREEK THOMAS FAMILY REVOCABLE TRUST |
| RESORT AT SQUAW CREEK TING VOON CHEUNG ROGER & BERNI |
| RESORT AT SQUAW CREEK TING VOON CHEUNG ROGER & BERNI |
| RESORT AT SQUAW CREEK TING, IVAN |
| RESORT AT SQUAW CREEK TL INVESTMENTS LP |
| RESORT AT SQUAW CREEK TL INVESTMENTS LP |
| RESORT AT SQUAW CREEK TOMLINSON, GUY & SUSAN |
| RESORT AT SQUAW CREEK TOMLINSON, GUY & SUSAN |
| RESORT AT SQUAW CREEK TOMLINSON, GUY & SUSAN |
| RESORT AT SQUAW CREEK TRACY, STEPHEN & RACHEL |
| RESORT AT SQUAW CREEK TSE ELAINE & TUNG JAMES |
| RESORT AT SQUAW CREEK URBANEK LIDA REVOCABLE TRUST |
| RESORT AT SQUAW CREEK VICTORINO, GREG & NICOLE |
| RESORT AT SQUAW CREEK VICTORINO, GREG & NICOLE |
| RESORT AT SQUAW CREEK VIGNOS, MARJORIE |
| RESORT AT SQUAW CREEK VIGNOS, MARJORIE |
| RESORT AT SQUAW CREEK VPJW REVOCABLE TRUST |
| RESORT AT SQUAW CREEK VPJW REVOCABLE TRUST |
| RESORT AT SQUAW CREEK VPJW REVOCABLE TRUST |
| RESORT AT SQUAW CREEK WATSON GREG ET AL |
| RESORT AT SQUAW CREEK WATSON GREG ET AL |
| RESORT AT SQUAW CREEK WATSON, GEOFF & SECIL |
| RESORT AT SQUAW CREEK WATSON, GEOFF & SECIL |
| RESORT AT SQUAW CREEK WILLETTE, MICHAEL & JACKI |
| RESORT AT SQUAW CREEK WIRTHMAN, DALE & SARAH |
| RESORT AT SQUAW CREEK WIRTHMAN, DALE & SARAH |
| RESORT AT SQUAW CREEK WONG, WILLIAM |
| RESORT AT SQUAW CREEK YONASH, RICHARD |
| RESORT AT SQUAW CREEK YUAN FAMILY TRUST |
| RESORT AT SQUAW CREEK YUAN FAMILY TRUST |
| RESORT AT SQUAW CREEK YUAN FAMILY TRUST |
| RESORT AT SQUAW CREEK YU-YANG, PAUL & CYNTHIA |
| Resort Properties |
| Resort Properties |
| RESORT PROPERTY MARKETING ANKER, KATHY & JOHN |
| RESORT PROPERTY MARKETING DOMNING, EDWARD |
| RESORT PROPERTY MARKETING FLAHIVE, VALERIE |
| RESORT PROPERTY MARKETING HODGES, TREVOR |
| RESORT PROPERTY MARKETING HUETTER, DIANE |
| RESORT PROPERTY MARKETING JACKSON, MARSHALL & NADJA |
| RESORT PROPERTY MARKETING KAPLAN, JONATHAN |
| RESORT PROPERTY MARKETING KNOTEK, ROBERT |
| RESORT PROPERTY MARKETING LEE, JI |

| |
|---|
| RESORT PROPERTY MARKETING NOBLE DYNASTY TRUST |
| RESORT PROPERTY MARKETING SCHIBLER, SHARON |
| RESORT PROPERTY MARKETING YUEN, VICTORIA |
| RESORT RENTAL, LLC NORTHSTAR CLUB LLC |
| RESORT RENTAL, LLC VILLAGE INN OWNERS ASSOCIATION |
| Resort Squaw Creek |
| RESPRT AT SQUAW CREEK PREGER, ALLEN |
| RETZER, MICHAEL |
| REYES, ANTHONY REYES, HEATHER |
| RHINE, STEVEN & TOBY |
| RICE, ILONA LOMBARD & MALINDA RICE TR |
| Richard M Robbins |
| RIECKEN, LISA LEVINE STEFFEN, DIANE & ERIC |
| RIEDLINGER, BROOKE |
| RILEY ADVENTURES LLC |
| Rink Bar |
| Rite Aid |
| RITTLER, MARION |
| RITTMANN, MATTHEW S ROSENBAUM, KRISTIN |
| Ritz Carlton Highland Lake Tahoe |
| RITZCARLTON DEVELOPMENT CO INC |
| RIVAS, ANNETTE |
| River Grill |
| River Ranch Lodge And Restaurant |
| River Ranch Lodge And Restaurant |
| River Ranch Resort |
| Roastery |
| ROBERT, WILLIAM P |
| ROBERTSON, LINDA |
| Robins Nest |
| ROBINSON, PENNEY C/O JUDITH BERZINSKI |
| ROCCHIO, JOLENE |
| ROCHEROLLE, NARENDRA |
| Rocker At Squaw |
| Rocker At Squaw |
| Rocker Squaw |
| ROCKWOOD LODGE STEVENS, CONSTANCE I |
| ROCKWOOD, ROBERT KEITH |
| Rocky Bland Chainsaw Carving |
| RODACKER, STEVE |
| RODGERSON, WARREN THOMAS |
| RODRIGUEZ ROSALES, ITZEL |
| ROGERS, EBEN & HEATHER |
| ROLDAN, BRAD & GINA C/O AVALARA MYLODGETAX |

| |
|---|
| RORAH MOLLIE L TRUSTEE |
| ROSE, SUSAN P ROSE, BRET |
| Rosies Cafe |
| Rosies Cafe |
| Rosies Cafe |
| ROSS, LAUREN |
| ROSS, RYAN & SHAWNA |
| ROSTER, CHARLES |
| ROSTER, JERRALD & CHRISTINE |
| ROTH ALBERT J JR & DEBORAH T |
| ROUDA FRANCES A TRUSTEE |
| ROURK,ROBERT WAYNE & MICHELE |
| ROUSSO, NORA |
| ROWE, CURTIS J |
| Rsrltd |
| Rubicon Pizza Bistro |
| RUBIN, STEVE & LOVISA |
| RUBTSOVA OLESYA A |
| RUBTSOVA, OLESYA |
| Ruffles And Ruffnecks |
| RUMPH, ROBERT D |
| RUPERT,SUSAN C/O HAUSER,NANCY |
| RUPIPER, STANLEY & DOLORES |
| RUSTIC COTTAGES |
| Rustic Lounge |
| RYAN, JENNIFER |
| RYAN, ROBERT |
| RYDER, THOMAS & ELIZABETH |
| Ryrie And Me |
| Safeway Store 1592 |
| SAFRAN FAMILY TRUST SAFRAN, JUNE TTE |
| Sage |
| SAGER, KRISTEN NYBERG, MIKAEL OISTEIN |
| Sail Classics Inc |
| SALAMAN, MAUREEN K MAUREEN K SALAMAN ADMIN. TRUST |
| SALLER, EILEEN |
| SALLER, EILEEN FIFER, PHILIP |
| Salomon |
| SAMPLE, STEPHEN PAUL ET AL |
| SAMSON, CHRISTY |
| San Francisco Bath Company |
| SANCHEZ, CARLOS |
| Sanctuary |
| SANDEMAN, WILLIAM S SANDEMAN, MARY L |

| |
|---|
| SANDERS, CHRISTOPHER |
| SANDERS, TROY L & MARY |
| Sarah Alice Britton |
| Sarah Elizabeth Holster |
| Sarajane G Mace |
| SARINA PAGANO-KRISTON TRUSTEE |
| SASAKI, JEFF SASAKI, ROBIN |
| SAUTTER SAVALA INVESTMENTS INC |
| Save Mart |
| SAVONA, RAYMOND V & CLAIRE R |
| Sawmill Heights Apartments |
| Sawtooth Ridge Hospitality Group, LLC |
| Sbr Trifit Marketing Corp |
| SBRAGIA RONALD J & JUDITH A TRUSTEES |
| SCACCALOSI, CYNTHIA |
| SCALA, MARY R |
| SCARCIA, LARRY JOE |
| SCARLOTT, CHRISTA L VAN DE VELDE, VIRGINIA M |
| SCHAAD, DUSTIN |
| SCHAEFER, JOHN & DIANA |
| Schaffers Camp |
| Schaffers Camp |
| Schaffers Mill Club |
| SCHAFFERS MILL REAL ESTATE CO ANDRUP, KIM E |
| SCHAFFERS MILL REAL ESTATE CO BLUM, MICHAEL |
| SCHAFFERS MILL REAL ESTATE CO BRACE, PHILIP# |
| SCHAFFERS MILL REAL ESTATE CO CHENG, LIRONG |
| SCHAFFERS MILL REAL ESTATE CO DEWIT, DESIREE |
| SCHAFFERS MILL REAL ESTATE CO DITTMANN, MICHAEL |
| SCHAFFERS MILL REAL ESTATE CO FRASE, ROBERT |
| SCHAFFERS MILL REAL ESTATE CO HARDWICK, SALLY |
| SCHAFFERS MILL REAL ESTATE CO HELGESON, CHRISTOPHER |
| SCHAFFERS MILL REAL ESTATE CO HELGESON, CHRISTOPHER |
| SCHAFFERS MILL REAL ESTATE CO JOHNSON, FRANCIS |
| SCHAFFERS MILL REAL ESTATE CO MALONEY, PAUL |
| SCHAFFERS MILL REAL ESTATE CO MARTINEZ, ALBERTO |
| SCHAFFERS MILL REAL ESTATE CO MELSER, MATTHEW |
| SCHAFFERS MILL REAL ESTATE CO ONEAL, DAVID |
| SCHAFFERS MILL REAL ESTATE CO PETERSON, SCOTT |
| SCHAFFERS MILL REAL ESTATE CO SAGLIMBENI, SALVATORE |
| SCHAFFERS MILL REAL ESTATE CO SCHUBERT FAMILY TRUST |
| SCHAFFERS MILL REAL ESTATE CO SOOHOO, MARTIN |
| SCHAFFERS MILL REAL ESTATE CO SOOHOO, MARTIN |
| SCHAFFERS MILL REAL ESTATE CO STRAIN, GEORGE |

| |
|---|
| SCHAFFERS MILL REAL ESTATE CO TANG, ANDREW & LOPEZ, EMILY |
| SCHAFFERS MILL REAL ESTATE CO TUVELL, ROBERT |
| SCHAFFERS MILL REAL ESTATE CO. HENRY, JAMES & PAMELA |
| SCHARETG, SHAUN & JAN |
| SCHEMBARI, KIMBERLY |
| SCHENONE, CHRISTINE GOLOUBOW, RONALD |
| SCHILLERSTROM, DIANA |
| SCHIMMER, THOMAS C |
| SCHLEICHER, CAROL A |
| SCHLEICHER, CAROL A |
| SCHMIDT THOMAS & BARBARA TR |
| SCHNEIDER, WALTER A SCHNEIDER, TERRY |
| SCHOEN, WILLIAM ROBERT |
| SCHOLL DAMON P & SCHOLL ASHLEY |
| SCHOTT, BENJAMIN & KIMBERLY |
| SCHRADER SANDRA |
| SCHRADER, SANDY |
| SCHRADER, SANDY |
| SCHRADER, SANDY M |
| SCHRADER, SANDY M. |
| SCHRICK, SHARYN EMMICK INVESTMENT CO |
| SCOLA PAUL J TRUSTEES |
| SEABORG, WILLIAM A & REGINA S |
| SEARS FAMILY TRUST C/O SEARS, BRIAN & JENNIFER |
| SEBASTIANI, AUGUST & ALISON |
| SEE, JOSEPH SEE, LINDA |
| Seefeldt, Lisa |
| SEEGMILLER, LAURA MILOVINA, NONA |
| SELECT PROPERTY MGMT INC ROCKAS CHRIS E & HELEN A |
| SEMAS, JO ANN C/O AVALARA MY LODGE TAX |
| SEYMOUR, LAWRENCE SEYMOUR, CATHERINE |
| SEYMOUR, VALERIE NOVAK, JEFFREY |
| Shane Mathias |
| SHANG QUANYUAN |
| SHARER MATTHEW & KIMBERLY |
| Shari Anderson Milner |
| Shari Anderson Milner |
| Shari Anderson Milner |
| Sharon Bingham |
| SHARP, BARBARA |
| SHATTERHAND HOLDING CO LLC |
| SHAW LEONARD & JUDITH TTE |
| SHEEAN, WILLIAM |
| SHEEHAN, MICHAEL EHRING, JILL |

| |
|---|
| SHEFFIELD, SUSAN K |
| Shell |
| Shell |
| Shelterpacks, LLC |
| SHELTON, KAREEN & TREVOR |
| SHELUKHO, OLGA |
| SHERER COMMUNITY PROP TRUST |
| Sherry Ann Reeves |
| SHIGEMATSU, DAVID SHIGEMATSU, HIROKO |
| SHIPMAN, YVETTE J |
| SHIVELY, JAMES L JR & KELLY S |
| SHORT STEVEN B & MAURA TRUSTEES |
| SHOUP, JENNIFER SHOUP, MICHAEL |
| Shredhead Printing |
| SIDENER CABIN MCCAFFREY, SUSAN |
| Sierra Artists Network |
| Sierra Crest Cabinets |
| Sierra Girl Workshop |
| SIERRA MOUNTAIN PROPERTIES LLYOD TRACY |
| Sierra Saltwater Systems |
| Sierra Shirts & Shades |
| Sierra Sitters LLC |
| SIERRA ZINFANDEL LLC C/O AVALARA MYLODGE TAX |
| SIGOURNEY, JULIE |
| SILVA, STEVEN & SUSAN |
| Silver And Sage Llc |
| SILVERIA, ROBERT J. C/O SMITH, GLEN AND KATHY |
| SILVERMAN, MARK & JILL C/O ORMSBY, ROXIE |
| Simply Elegant Gemstones |
| SIMPSON, JON |
| SIMPSON, MARK H & BETTY C TRST |
| SINCHEK, ELIZABETH |
| SINCHEK, ELIZABETH |
| SINCHEK, STEVE |
| SINGER JACQUELINE-TISCHNER T * |
| SINGING WOOD LLC |
| SINGLETON, DIANE |
| Sips |
| SKILLMAN, CINDY |
| SKILLMAN, CINDY |
| Skistar Technologies |
| SKYRUN VACATION RENTALS BRAGONIER, STEVEN |
| SKYRUN VACATION RENTALS DERBY, PAUL |
| SKYRUN VACATION RENTALS DINSMORE, ROBERT |

| |
|---|
| SKYRUN VACATION RENTALS HAEDRICH, ALEX |
| SKYRUN VACATION RENTALS HAEDRICH, ALEX |
| SKYRUN VACATION RENTALS HARRISON, PAMELA |
| SKYRUN VACATION RENTALS HARRISON, PAMELA |
| SKYRUN VACATION RENTALS HARRISON, PAMELA |
| SKYRUN VACATION RENTALS NORTHCOTE, KEN & JONNA |
| SKYRUN VACATION RENTALS OBRIEN, MATT |
| SKYRUN VACATION RENTALS ROBINSON, TERRI |
| SKYRUN VACATION RENTALS ROLAND, DAVID |
| SLAKEY, JEANETTE |
| Slant Skis, LLC |
| SLINGLUFF, ALLISON & CHARLES H |
| SMALLMAN, EDWARD CASEY-SMALLMAN, CAROL |
| SMIT, TROELS |
| SMITH BENJAMIN STEEN ET AL |
| SMITH HARDIN THE TERRACE OF LOS ALTOS |
| SMITH LISA MARIE TTEE |
| SMITH MATTHEW & MONICA |
| SMITH, ALICE P G R I |
| SMITH, AMANDA SMITH, KEYSTON W |
| SMITH, GARY |
| SMITH, J.B. JR |
| SMITH, JANE |
| SMITH, MATTHEW & MONICA |
| SMITH, MICHAEL & SWYRYD-SMITH LYN A REVOCABLE TRUST |
| SMITH, THERESA |
| Smithstoneian |
| Smitty's Chef For Hire |
| SNIDER TAHOE LLC |
| Snowventures |
| SOLDO, PAULA |
| SOLECKI, BRIAN & ANGELA |
| SOLOMON, JENNIFER |
| SOLVIK, PETER |
| Someplace Images |
| SOMMERS JEFFREY L & KAREN TTE |
| Sona Knox Artist |
| Sonnenberg Canevari And Mcandrews Llp |
| Soule Domain |
| SOULT KENNETH A & CAROL A |
| Sounds Of Solace |
| Soupa |
| Specialty Sports Venture Llc |
| Specialty Sports Venture Llc |

| |
|---|
| SPEEDIE WASHES LAND MGMT |
| SPIKES, BRANDEN |
| Spindleshanks Restaurant |
| Spoon Restaurant |
| Spoon Takeout Llc |
| Sports Tahoe |
| Squaw Creek Associates Lcc |
| Squaw Dogs |
| Squaw One Logo Company |
| SQUAW VALLEY BEAR HOUSE LLC |
| Squaw Valley Food & Beverage Llc |
| Squaw Valley Hospitality |
| Squaw Valley Hospitality |
| Squaw Valley Hospitality |
| SQUAW VALLEY HOSPITALITY 302 VAS WEST LTD |
| SQUAW VALLEY HOSPITALITY ACKLEY, BENN |
| SQUAW VALLEY HOSPITALITY ADAIR, GEORGE & LAURA |
| SQUAW VALLEY HOSPITALITY AFROOZ, NADAR |
| SQUAW VALLEY HOSPITALITY AFROOZ, NADAR |
| SQUAW VALLEY HOSPITALITY ANDERSON, JAMES M & TAYNA M |
| SQUAW VALLEY HOSPITALITY ANDERSON, MELISSA & MIKE |
| SQUAW VALLEY HOSPITALITY ANTLE, DARCIÉ |
| SQUAW VALLEY HOSPITALITY AQUILINO TERRY A & GLORIA L TR |
| SQUAW VALLEY HOSPITALITY AUJLA, KARANPREET & SANDHU, GA |
| SQUAW VALLEY HOSPITALITY AVIDAN, JACOB & IRIS |
| SQUAW VALLEY HOSPITALITY BAKHTIARI, KARL |
| SQUAW VALLEY HOSPITALITY BAMFORD CHARLES STANLEY & MARY |
| SQUAW VALLEY HOSPITALITY BARON FAIRFIELD PARTNERSHIP |
| SQUAW VALLEY HOSPITALITY BARON, DAVID S |
| SQUAW VALLEY HOSPITALITY BATAVIA, WAYNE |
| SQUAW VALLEY HOSPITALITY BAYSHIRE GROUP INC |
| SQUAW VALLEY HOSPITALITY BEBARTA, PRAKHYAT S & LURITA C |
| SQUAW VALLEY HOSPITALITY BERG, CURT |
| SQUAW VALLEY HOSPITALITY BOBLICK SHELBY S & WILLIAM E J |
| SQUAW VALLEY HOSPITALITY BOONE, JAMES & SUSAN |
| SQUAW VALLEY HOSPITALITY BORODITSKY, MARC & SOPHIE |
| SQUAW VALLEY HOSPITALITY BOSOWSKI, STEPHEN |
| SQUAW VALLEY HOSPITALITY BYERS, FREDERICK |
| SQUAW VALLEY HOSPITALITY CHANG, YEAN & NICOLE |
| SQUAW VALLEY HOSPITALITY CHAO QUAN AND CHANGCHUN SHI |
| SQUAW VALLEY HOSPITALITY CHASE, ANDREW |
| SQUAW VALLEY HOSPITALITY CHIN TED & CHIN JACQUELINE |
| SQUAW VALLEY HOSPITALITY CHRISTENSEN, JAMES |
| SQUAW VALLEY HOSPITALITY CHRISTENSEN, JAMES & AMY |

| |
|---|
| SQUAW VALLEY HOSPITALITY CHU, WILLIAM |
| SQUAW VALLEY HOSPITALITY CLADIANOS, PETE |
| SQUAW VALLEY HOSPITALITY CLARK, DENNIS & CHRISTIE |
| SQUAW VALLEY HOSPITALITY CONTI, RICHARD T |
| SQUAW VALLEY HOSPITALITY COUREAS, RAJINDER |
| SQUAW VALLEY HOSPITALITY CURTOLA, TREY |
| SQUAW VALLEY HOSPITALITY CYPRESS APARTMENT FUND LTD |
| SQUAW VALLEY HOSPITALITY CYPRESS APARTMENT FUND LTD |
| SQUAW VALLEY HOSPITALITY DANIEL LEETZ AND JANETT LEETZ |
| SQUAW VALLEY HOSPITALITY DEFARGES, ETIENNE |
| SQUAW VALLEY HOSPITALITY DEFARGES, ETIENNE |
| SQUAW VALLEY HOSPITALITY DEFARGES, ETIENNE H ET AL |
| SQUAW VALLEY HOSPITALITY DODIE MACAULEY TRUST |
| SQUAW VALLEY HOSPITALITY DULEY THOMAS E ET AL |
| SQUAW VALLEY HOSPITALITY DURHAM, ROBERT |
| SQUAW VALLEY HOSPITALITY EBMEYER, KEVIN |
| SQUAW VALLEY HOSPITALITY EDMISTON, CAROL |
| SQUAW VALLEY HOSPITALITY EMMERSON, GEORGE & SUSAN |
| SQUAW VALLEY HOSPITALITY ENDO KAZUO & IIZAKA HITOMI |
| SQUAW VALLEY HOSPITALITY ERLEND, BO |
| SQUAW VALLEY HOSPITALITY ESTEVE, TAMMY |
| SQUAW VALLEY HOSPITALITY FAT KENNETH F & LINA Y TRUSTEE |
| SQUAW VALLEY HOSPITALITY FIGONE, MICAH |
| SQUAW VALLEY HOSPITALITY FINOT, MARC & AUDREY |
| SQUAW VALLEY HOSPITALITY FINOT, MARC & AUDREY |
| SQUAW VALLEY HOSPITALITY FLYNN, BARRY R & SALLY M |
| SQUAW VALLEY HOSPITALITY GABRIO, JONATHAN |
| SQUAW VALLEY HOSPITALITY GALLIVAN, THOMAS S & DONNA H |
| SQUAW VALLEY HOSPITALITY GARICA, CHANTAL |
| SQUAW VALLEY HOSPITALITY GLANN, CAROL E |
| SQUAW VALLEY HOSPITALITY GOLDIN THEODORE & KARA TTEE |
| SQUAW VALLEY HOSPITALITY GONZALEZ, HERIBERTO E |
| SQUAW VALLEY HOSPITALITY GOODYEAR GAYLE M TTEE |
| SQUAW VALLEY HOSPITALITY GOTTLIEB, ALAN |
| SQUAW VALLEY HOSPITALITY GREEN LAKES HOLDINGS |
| SQUAW VALLEY HOSPITALITY GUPTA, SUMEER & TANIA |
| SQUAW VALLEY HOSPITALITY HAEBERLI MARTIN ET AL |
| SQUAW VALLEY HOSPITALITY HALBRECHT, JEFFREY |
| SQUAW VALLEY HOSPITALITY HANLEY JOHN P & LAURA S TRUST |
| SQUAW VALLEY HOSPITALITY HANLEY, RICHARD & ANJALI |
| SQUAW VALLEY HOSPITALITY HANSEN, WILLIAM |
| SQUAW VALLEY HOSPITALITY HAYHURST, SIMON |
| SQUAW VALLEY HOSPITALITY HECHT JANET A TR |
| SQUAW VALLEY HOSPITALITY HENG, MARC |

| |
|---|
| SQUAW VALLEY HOSPITALITY HEREDIA, EMILIO |
| SQUAW VALLEY HOSPITALITY HIGGINS, WILLIAM W JR |
| SQUAW VALLEY HOSPITALITY HIRAOKA, TAKESHI & STACEY |
| SQUAW VALLEY HOSPITALITY HO ROSANNA H TRUSTEE |
| SQUAW VALLEY HOSPITALITY HOCKER R G JR & R L TRUSTEES |
| SQUAW VALLEY HOSPITALITY HOFFMAN STEVEN T & JILL JAMES |
| SQUAW VALLEY HOSPITALITY HOFFMAN, JEFFREY |
| SQUAW VALLEY HOSPITALITY HOFFMAN, JEFFREY & SUSAN |
| SQUAW VALLEY HOSPITALITY HOLLENBAUGH MICHAEL ET AL |
| SQUAW VALLEY HOSPITALITY HUNG, BERGEN |
| SQUAW VALLEY HOSPITALITY JEN, MARK |
| SQUAW VALLEY HOSPITALITY JOHNSTON, SCOTT & KANG, SEYONN |
| SQUAW VALLEY HOSPITALITY JORDAN WAYNE D TRUSTEE ET AL |
| SQUAW VALLEY HOSPITALITY KARR, PAUL G & CAMERON M |
| SQUAW VALLEY HOSPITALITY KERSHAW WILLIAM A & JANET F TR |
| SQUAW VALLEY HOSPITALITY KIM, JAE |
| SQUAW VALLEY HOSPITALITY KRAG JEFFREY & BARBARA TRU |
| SQUAW VALLEY HOSPITALITY KUO KAIHUNG JASON & WANSHU SUE |
| SQUAW VALLEY HOSPITALITY LA RUE BRAD & MARJAN ET AL |
| SQUAW VALLEY HOSPITALITY LANDEN EHUD & TZIPORA TR |
| SQUAW VALLEY HOSPITALITY LAWRENCE, ROLAND CLARKE & VICT |
| SQUAW VALLEY HOSPITALITY LEE, YASAMAN |
| SQUAW VALLEY HOSPITALITY LEFANOWICZ MARK & KATHERINE TT |
| SQUAW VALLEY HOSPITALITY LENZ HOWARD THOMPSON & CAROLYN |
| SQUAW VALLEY HOSPITALITY LEUNG, CAROL |
| SQUAW VALLEY HOSPITALITY LEVI MICHAEL E ET AL |
| SQUAW VALLEY HOSPITALITY LEVINE LAWRENCE M TTEE |
| SQUAW VALLEY HOSPITALITY LOUGHRAN FIONNUALA & IAN |
| SQUAW VALLEY HOSPITALITY LUCAS, SCOTT |
| SQUAW VALLEY HOSPITALITY LUHE KATHRYN TR |
| SQUAW VALLEY HOSPITALITY LUND JOHN R TRUSTEE |
| SQUAW VALLEY HOSPITALITY MACAULEY, DODIE |
| SQUAW VALLEY HOSPITALITY MALACCORTO MICHAEL ALEXANDER T |
| SQUAW VALLEY HOSPITALITY MEYER, ALEX |
| SQUAW VALLEY HOSPITALITY MINAGAWA, ALYSON |
| SQUAW VALLEY HOSPITALITY MONNOT, MATTHEW |
| SQUAW VALLEY HOSPITALITY MORRIS, DON M & SHERRIAN |
| SQUAW VALLEY HOSPITALITY NEEB PATRICK & STEFFANEE TRUST |
| SQUAW VALLEY HOSPITALITY NELSON HAROLD H TRUSTEE |
| SQUAW VALLEY HOSPITALITY NELSON, MARIANNE |
| SQUAW VALLEY HOSPITALITY NICHOLS VICTOR K & SONIA MALPA |
| SQUAW VALLEY HOSPITALITY NLEDERER, ALISON |
| SQUAW VALLEY HOSPITALITY NOBREGA JOEL B TRUSTEE ET AL |
| SQUAW VALLEY HOSPITALITY NTK EMPIRE GROUP LLC |

| |
|---|
| SQUAW VALLEY HOSPITALITY OMSKI ROBERT & JOLANTA E TRUST |
| SQUAW VALLEY HOSPITALITY OSBORNE, REKA |
| SQUAW VALLEY HOSPITALITY O Shea KIERON ET AL |
| SQUAW VALLEY HOSPITALITY PAIGE KENNETH J & DOROTHY E TR |
| SQUAW VALLEY HOSPITALITY PALMER, MICHAEL & JESSICA |
| SQUAW VALLEY HOSPITALITY PANCHA, GIRISHA |
| SQUAW VALLEY HOSPITALITY PARKER ROBERT & JEAN TRUSTEES |
| SQUAW VALLEY HOSPITALITY PATRICK, SCOTT & DEANA |
| SQUAW VALLEY HOSPITALITY PORTER, GREGORY |
| SQUAW VALLEY HOSPITALITY PURNELL MICHAEL B & MICHAELA M |
| SQUAW VALLEY HOSPITALITY QIONG, MAO |
| SQUAW VALLEY HOSPITALITY QUAKE, STEPHEN |
| SQUAW VALLEY HOSPITALITY QVISTGAARD, THOMAS R |
| SQUAW VALLEY HOSPITALITY RALSTON, GEOFFREY D & ANDREA G |
| SQUAW VALLEY HOSPITALITY RASHID, PAMELA GOULD |
| SQUAW VALLEY HOSPITALITY RICHERT PETER O & SANDRA L TTE |
| SQUAW VALLEY HOSPITALITY ROCKHOPPER LAND LLC |
| SQUAW VALLEY HOSPITALITY ROSENBERG, MEREDITH |
| SQUAW VALLEY HOSPITALITY RUDE, CICELY |
| SQUAW VALLEY HOSPITALITY RUSSO, PAUL M & SALLY J |
| SQUAW VALLEY HOSPITALITY RYU, STEPHEN |
| SQUAW VALLEY HOSPITALITY SAITO, CHRIS |
| SQUAW VALLEY HOSPITALITY SAKAI, ALICIA |
| SQUAW VALLEY HOSPITALITY SALAS, CARL & MARIANNE |
| SQUAW VALLEY HOSPITALITY SCRANTON CHRISTIAN RYAN |
| SQUAW VALLEY HOSPITALITY SECREST, ZACH |
| SQUAW VALLEY HOSPITALITY SEREBRAKIAN, ARMEN & ANITA |
| SQUAW VALLEY HOSPITALITY SHAW, EDWARD |
| SQUAW VALLEY HOSPITALITY SHAW, EDWARD L & NORA T |
| SQUAW VALLEY HOSPITALITY SHIN, STEVEN I & ASAKO Y |
| SQUAW VALLEY HOSPITALITY SIEGEL, ZACHARY OWEN |
| SQUAW VALLEY HOSPITALITY SIERRA PACIFIC SACRAMENTO LLC |
| SQUAW VALLEY HOSPITALITY SILVA, LAWRENCE |
| SQUAW VALLEY HOSPITALITY SMITH, PATRICK |
| SQUAW VALLEY HOSPITALITY STEELE, DENIS F |
| SQUAW VALLEY HOSPITALITY STONEMAN, HEATHER |
| SQUAW VALLEY HOSPITALITY SUGRUE, BRENDAN |
| SQUAW VALLEY HOSPITALITY TACY THE FAMILY LLC |
| SQUAW VALLEY HOSPITALITY TALBOT CATHERINE & PARKER JASO |
| SQUAW VALLEY HOSPITALITY TASKER, HERBERT |
| SQUAW VALLEY HOSPITALITY TEDDY, JAMES |
| SQUAW VALLEY HOSPITALITY TEDDY, JAMES S |
| SQUAW VALLEY HOSPITALITY THAURE, THIERRY & LINDA S |
| SQUAW VALLEY HOSPITALITY THRELKELD, TIMOTHY & SAMANTHA |

| |
|--|
| SQUAW VALLEY HOSPITALITY TOKAR, ALEXANDER |
| SQUAW VALLEY HOSPITALITY VANSTEYN, GERARD & KATHRYN |
| SQUAW VALLEY HOSPITALITY WANG, DUN |
| SQUAW VALLEY HOSPITALITY WHANG, WILLIAM |
| SQUAW VALLEY HOSPITALITY WILSON A ADAM TR ET AL |
| SQUAW VALLEY HOSPITALITY WISNIEWSKI, PETER |
| SQUAW VALLEY HOSPITALITY WONG, RICHARD |
| SQUAW VALLEY HOSPITALITY WONG, RICHARD & GERAIDINE |
| SQUAW VALLEY HOSPITALITY WRIGHT LIVING TRUST, PAMELA |
| SQUAW VALLEY HOSPITALITY YAMAMOTO KENNETH S & ARLYNE T |
| SQUAW VALLEY HOSPITALITY YANG, WENJING |
| SQUAW VALLEY HOSPITALITY YANOVSKY BORIS & MARIANNA TR |
| SQUAW VALLEY HOSPITALITY ZOHOURY, MARK |
| SQUAW VALLEY HOSPITALITY ZUCKERMAN STEVEN A TRUSTEE ET |
| SQUAW VALLEY INN PLUMP JACK |
| Squaw Valley Outfitters |
| SQUAW VALLEY REALTY CORP LEE, DENNIS |
| Squaw Valley Realty Corporation |
| Squaw Valley Resort Llc |
| Squaw Valley Resort, LLC |
| Squaw Village Neighbourhood Company |
| SQUIRE, JOHN B |
| SRQ WESTERN PROPERTIES LLC KRAMER RICHARD & DEBORAH L ET |
| ST CLAIRE, GREGORY |
| ST CLAIRE, GREGORY |
| STAMFORD, WILLIAM |
| Starbucks |
| Starbucks |
| START, TRISHA B & MATTHEW J |
| Steamers Beachside Bar Oven |
| STEFANI, ANTHONY & DIANE |
| STEINKOPFF, ANETTE |
| STEINKOPFF, ANETTE |
| Stephanie Rose S Olson |
| Stephenie Riley Nd |
| STEPHENS, HERB |
| STEPHENS, KAREN M |
| STAPIEN, BRIAN |
| STAPIEN, BRIAN |
| Steve Schmiers Jewelry |
| STEVENS, LIZ STEVENS, JASON |
| STEVENSON, MARILYN |
| STEVENSON, MARILYN |
| Stevensons Holiday Inn |

| |
|---|
| STEVENSON'S HOLLIDAY INN |
| STEWART JAMES A STEWART BRITTANY A |
| STEWART, LORELEY |
| STOCKMAN, HENRY C III |
| STOCKWELL, COLLEEN F |
| Stoel Rives Llp |
| STOLL, MARTHA |
| STONE, ELIZABETH C |
| STONEBERG, JEFFERY N |
| STORCH, MAURICE & MIRIAM |
| STORCH, MAURICE & MIRIAM |
| Storquest Express Tahoe Vista National |
| STRAUS, MICHAEL WEBER, KATY |
| STRAUS, MICHAEL WEBER, KATY |
| Strength Solutions |
| STRONG RONALD A & RUTH A M |
| STRONG RONALD A & RUTH A M |
| STRYKER, RUSSELL & JILL |
| Studio Egidio |
| Subway |
| Subway |
| SUGAL, CHERI |
| Sugar Pine Cakery |
| SULLIVAN, AMY ELIZABETH |
| Summit Deck & Grill |
| Sunnyside Marina |
| Sunnyside Resort |
| SUNNYSIDE RESORT INC |
| SUTTON, SUSAN |
| SWANSON GAIL & GERALD G TR VERNON, KRISTA |
| SWARTS, JEFFREY & PAMELA |
| SWEATT NANCY R |
| SWEDELIUS, JESSICA |
| SWEENEY, JOHN |
| Sweet Tahoe Time |
| SWIGGETT, CAMERON |
| Swiss Lakewood Restaurant |
| Swiss Lakewood Restaurant |
| SWOBE, JANET |
| SYDNEY YOUNG - JULIE YOUNG |
| Syds Bagelry & Espresso |
| SYLVESTER, SUZANN |
| SZIDON, ALEXIS & DEBRA |
| Taco Bell |

| |
|---|
| Taco Bell |
| TADMAN G KENNETH & CHERYL A TRUSTEES |
| TAGUE, RONALD TAGUE, NICOLA |
| Tahoe Adventure Company |
| Tahoe Adventure Vans |
| Tahoe Adventure Vans |
| TAHOE ALPENGLOW PROPERTIES NORAVIAN, KATHY |
| TAHOE ALPENGLOW PROPERTIES PERRELLI, LOU |
| Tahoe Angler Productions |
| Tahoe Art Com |
| Tahoe Art Haus & Cinema |
| Tahoe Basics |
| Tahoe Bike Ski |
| Tahoe Bike Ski |
| Tahoe Brew Tours Llc |
| Tahoe Center Of Natural Medicine |
| Tahoe Central Market |
| Tahoe Central Market |
| Tahoe City Art By The Lake |
| Tahoe City Chevron |
| Tahoe City Dental Group |
| Tahoe City Downtown Association |
| Tahoe City Inn |
| TAHOE CITY RENTAL SOLUTIONS MACKALL, JOHN |
| TAHOE CITY RENTAL SOLUTIONS MACKALL, JOHN |
| Tahoe City Sushi |
| Tahoe Clean |
| Tahoe Club Company |
| TAHOE EXCLUSIVE VAC RENTALSLLC BARSOOM, STEPHEN |
| TAHOE EXCLUSIVE VAC RENTALSLLC BARSOOM, STEPHEN |
| TAHOE EXCLUSIVE VAC RENTALSLLC BUDIG FREDERICK & JULIE SCAMMA |
| TAHOE EXCLUSIVE VAC RENTALSLLC BUDIG FREDERICK & JULIE SCAMMA |
| TAHOE EXCLUSIVE VAC RENTALSLLC BURNS, KAREN |
| TAHOE EXCLUSIVE VAC RENTALSLLC CASSIDY, PATTY |
| TAHOE EXCLUSIVE VAC RENTALSLLC CATAMOUNT 8406 LLC |
| TAHOE EXCLUSIVE VAC RENTALSLLC CEA V LLC |
| TAHOE EXCLUSIVE VAC RENTALSLLC CHENNAVASIN, DON |
| TAHOE EXCLUSIVE VAC RENTALSLLC DHAWAN, SUMIT |
| TAHOE EXCLUSIVE VAC RENTALSLLC DICKERMAN, PAM |
| TAHOE EXCLUSIVE VAC RENTALSLLC FAIRBAIRN, DAN |
| TAHOE EXCLUSIVE VAC RENTALSLLC FUKUHARA, BRIAN |
| TAHOE EXCLUSIVE VAC RENTALSLLC GAVI, BENNY |
| TAHOE EXCLUSIVE VAC RENTALSLLC GRAMATICA, RUGGERO |
| TAHOE EXCLUSIVE VAC RENTALSLLC HALEM, DAN & LILY |

| |
|---|
| TAHOE EXCLUSIVE VAC RENTALSLLC HAND, MICHELLE |
| TAHOE EXCLUSIVE VAC RENTALSLLC HIRMAND, MAHBOBEH |
| TAHOE EXCLUSIVE VAC RENTALSLLC KASS, JUSTIN |
| TAHOE EXCLUSIVE VAC RENTALSLLC KASS, JUSTIN |
| TAHOE EXCLUSIVE VAC RENTALSLLC KEENLEY, KEVIN |
| TAHOE EXCLUSIVE VAC RENTALSLLC KEENLEY, KEVIN |
| TAHOE EXCLUSIVE VAC RENTALSLLC KRISHNAN, SIRARAM |
| TAHOE EXCLUSIVE VAC RENTALSLLC LEVEQUE, TERRY |
| TAHOE EXCLUSIVE VAC RENTALSLLC LEVEQUE, TERRY |
| TAHOE EXCLUSIVE VAC RENTALSLLC LONG, ALOZO, PURPORA LLC |
| TAHOE EXCLUSIVE VAC RENTALSLLC MACDONNELL, ALISA |
| TAHOE EXCLUSIVE VAC RENTALSLLC MACDONNELL, ALISA |
| TAHOE EXCLUSIVE VAC RENTALSLLC MACDONNELL, ALISA |
| TAHOE EXCLUSIVE VAC RENTALSLLC MATTSON, JOHN A & TARA L |
| TAHOE EXCLUSIVE VAC RENTALSLLC MELEHAN, JAMES & PATRICIA |
| TAHOE EXCLUSIVE VAC RENTALSLLC MOLL, CATHERINE & MIKE |
| TAHOE EXCLUSIVE VAC RENTALSLLC NICHOLSON, MARK & JANET |
| TAHOE EXCLUSIVE VAC RENTALSLLC PETERSEN, TRICIA |
| TAHOE EXCLUSIVE VAC RENTALSLLC PLATEAU CAPITAL LLC |
| TAHOE EXCLUSIVE VAC RENTALSLLC POWERPLAY PROPERTIES LLC |
| TAHOE EXCLUSIVE VAC RENTALSLLC RB CORE LP A CA |
| TAHOE EXCLUSIVE VAC RENTALSLLC SAKMAR, SUSAN |
| TAHOE EXCLUSIVE VAC RENTALSLLC SCHMELZEL, LISA |
| TAHOE EXCLUSIVE VAC RENTALSLLC SEALANA, MAXINE |
| TAHOE EXCLUSIVE VAC RENTALSLLC SMAX PROPERTIES LLC |
| TAHOE EXCLUSIVE VAC RENTALSLLC THE BOSCACCI TRUST |
| TAHOE EXCLUSIVE VAC RENTALSLLC TROPER, DENNIS & WOJCICKI, SUS |
| TAHOE EXCLUSIVE VAC RENTALSLLC WEISS, MARY BETH |
| TAHOE EXCLUSIVE VAC RENTALSLLC YOUNG, CHERYL |
| Tahoe Food Hub |
| Tahoe Forest Hospital |
| Tahoe Furniture Company |
| Tahoe House Bakery & Gourmet |
| TAHOE LAKE LOVE ALPINE BROTHERS LLC |
| TAHOE LAKE LOVE ALPINE BROTHERS LLC |
| TAHOE LAKE LOVE MARTIN, MARCI |
| TAHOE LAKE LOVE MARTIN, MARCI |
| TAHOE LAKE LOVE TAHOMES LLC |
| TAHOE LAKE LOVE TAHOMES LLC |
| TAHOE LAKE LOVE YAMAMOTO, KYLE |
| TAHOE LODGING, LLC dba AMERICA'S BEST VALUE INN |
| Tahoe Logowear Company |
| TAHOE LOVE RENTALS AUSANO, ROBERT & PAULA |
| TAHOE LOVE RENTALS AUSANO, ROBERT & PAULA |

| |
|--|
| TAHOE LOVE RENTALS VERSPERIAN, VERNA & XAVIER |
| TAHOE LUXURY PROPERTIES 2280 SUNNYSIDE LANE LLC |
| TAHOE LUXURY PROPERTIES 5620 WEST LAKE PARTNERS LLC |
| TAHOE LUXURY PROPERTIES AARONS, ADAM |
| TAHOE LUXURY PROPERTIES AINOA, TIMOTHY |
| TAHOE LUXURY PROPERTIES ALDERS, MARIA |
| TAHOE LUXURY PROPERTIES BANKS, MICHELLE |
| TAHOE LUXURY PROPERTIES BATCHELOR STUART A & NANCY N T |
| TAHOE LUXURY PROPERTIES BATINOVICH, DEBORAH |
| TAHOE LUXURY PROPERTIES BAUTISTA JOHN V |
| TAHOE LUXURY PROPERTIES BELZER, KATHLEEN |
| TAHOE LUXURY PROPERTIES BLUNDEN, DAVID & PAULA FIRENZE |
| TAHOE LUXURY PROPERTIES BRADLEY, JENNIFER |
| TAHOE LUXURY PROPERTIES BRIEN, DOUGLAS, ROBERT |
| TAHOE LUXURY PROPERTIES BRYAN, ALAN |
| TAHOE LUXURY PROPERTIES BUCKLEY MIKE |
| TAHOE LUXURY PROPERTIES CHESSEN, KEVIN |
| TAHOE LUXURY PROPERTIES CROW, WILLIAM JR |
| TAHOE LUXURY PROPERTIES DELAGNEAU BRUNO A ET AL |
| TAHOE LUXURY PROPERTIES DOLAN, PAUL |
| TAHOE LUXURY PROPERTIES EASTERBROOK, JON |
| TAHOE LUXURY PROPERTIES EVO REAL ESTATE OPPORTUNITIES |
| TAHOE LUXURY PROPERTIES FALLON, CATRIONA |
| TAHOE LUXURY PROPERTIES FEEHAN, PATRICK & MARIANA |
| TAHOE LUXURY PROPERTIES FLORESCA, RENATO |
| TAHOE LUXURY PROPERTIES FULLER, HOLLY |
| TAHOE LUXURY PROPERTIES GATES, MILO & MOTLOW, ELENA |
| TAHOE LUXURY PROPERTIES GDP GROUP LLC-PAULSEN, GRACE |
| TAHOE LUXURY PROPERTIES GOLDHABER, AMOS |
| TAHOE LUXURY PROPERTIES GORDON, STEPHEN |
| TAHOE LUXURY PROPERTIES GRANDY, RICHARD M & BARBARA A |
| TAHOE LUXURY PROPERTIES GRIMES, JANELLE |
| TAHOE LUXURY PROPERTIES GULERI, ADITYA, SHAILLY |
| TAHOE LUXURY PROPERTIES HALL, CHRISTOPHER |
| TAHOE LUXURY PROPERTIES HAMPTON MARTINE & TANG HEIDI |
| TAHOE LUXURY PROPERTIES HANSEN, GERALD & KERRI |
| TAHOE LUXURY PROPERTIES HEATH, PAUL |
| TAHOE LUXURY PROPERTIES HERRIDGE, MATTHEW |
| TAHOE LUXURY PROPERTIES HESS,PETE |
| TAHOE LUXURY PROPERTIES HESS,PETE |
| TAHOE LUXURY PROPERTIES HIRT, TRACEY |
| TAHOE LUXURY PROPERTIES HOM, HANSON & LYNETTE |
| TAHOE LUXURY PROPERTIES HULL, ROBERT |
| TAHOE LUXURY PROPERTIES JENKINS, HEIDI |

| |
|--|
| TAHOE LUXURY PROPERTIES JHIN JACLYN HEE KYUNG |
| TAHOE LUXURY PROPERTIES JOHN ANTHONY INVESTMENTS LLC |
| TAHOE LUXURY PROPERTIES JONES, CLABURN |
| TAHOE LUXURY PROPERTIES KEATING, JOHN |
| TAHOE LUXURY PROPERTIES KENNEDY, GILES |
| TAHOE LUXURY PROPERTIES LAKE OF THE SKY PARTNERS |
| TAHOE LUXURY PROPERTIES LATTA, KURT |
| TAHOE LUXURY PROPERTIES LECOQUE, PAUL G |
| TAHOE LUXURY PROPERTIES LEVY, LAWRENCE |
| TAHOE LUXURY PROPERTIES LOS ESTEROS ASSOCIATES |
| TAHOE LUXURY PROPERTIES LUPARIO, EUGENE |
| TAHOE LUXURY PROPERTIES MCCLURKAN, ANGELICA |
| TAHOE LUXURY PROPERTIES MCDONALD, KEVIN |
| TAHOE LUXURY PROPERTIES MLGLLIMON LLC |
| TAHOE LUXURY PROPERTIES MOORE, ERIC |
| TAHOE LUXURY PROPERTIES MOORE, ERIC |
| TAHOE LUXURY PROPERTIES NESSEBAR HOLDINGS LLC |
| TAHOE LUXURY PROPERTIES NESSEBAR HOLDINGS LLC |
| TAHOE LUXURY PROPERTIES NEXGEN SL LLC |
| TAHOE LUXURY PROPERTIES NEXGEN SL LLC |
| TAHOE LUXURY PROPERTIES O'CONNELL, PEGGY A |
| TAHOE LUXURY PROPERTIES OLSON, BRUCE |
| TAHOE LUXURY PROPERTIES OLSON, ROBERT |
| TAHOE LUXURY PROPERTIES PETERS, PAUN |
| TAHOE LUXURY PROPERTIES PHILLIPS, ALAN |
| TAHOE LUXURY PROPERTIES PINER, GARY |
| TAHOE LUXURY PROPERTIES PRELLE, HEATHER |
| TAHOE LUXURY PROPERTIES PREVIO CAPITAL LLC |
| TAHOE LUXURY PROPERTIES PUNO, MARIA REGINA |
| TAHOE LUXURY PROPERTIES PUZZLE PROPERTY LLC |
| TAHOE LUXURY PROPERTIES RAFANI, MASEEH |
| TAHOE LUXURY PROPERTIES REIDY FRANK MCGLEES ASSOC |
| TAHOE LUXURY PROPERTIES ROBERTS, TRACY |
| TAHOE LUXURY PROPERTIES ROY DANIEL TRUSTEE ET AL |
| TAHOE LUXURY PROPERTIES RUSSO, SUSAN TRUSTEE |
| TAHOE LUXURY PROPERTIES SCHRUM, LAURIE |
| TAHOE LUXURY PROPERTIES SCHUSTER, STEPHEN |
| TAHOE LUXURY PROPERTIES SCLATEL-BOOTH, STUART |
| TAHOE LUXURY PROPERTIES SEYMOUR, FRANK & BRENDA |
| TAHOE LUXURY PROPERTIES SIMKALO, RICHARD |
| TAHOE LUXURY PROPERTIES SPANN, BRENT |
| TAHOE LUXURY PROPERTIES STOCK, VIRGINIA |
| TAHOE LUXURY PROPERTIES STRASBAUGH, ALAN |
| TAHOE LUXURY PROPERTIES SULLIVAN, CRAIG |

| |
|---|
| TAHOE LUXURY PROPERTIES TAMBE, JOYANT |
| TAHOE LUXURY PROPERTIES TARAYA VONK, NANETTE |
| TAHOE LUXURY PROPERTIES TROUT, JOHN |
| TAHOE LUXURY PROPERTIES UNIVERSAL, KAREN |
| TAHOE LUXURY PROPERTIES VARGAS, JENNIFER |
| TAHOE LUXURY PROPERTIES VENVERLOH, JONATHAN |
| TAHOE LUXURY PROPERTIES WALTER, MALCOM STEPHEN TR |
| TAHOE LUXURY PROPERTIES WEBER, JEANETTE |
| TAHOE LUXURY PROPERTIES WEINSTOCK, SARA & MICHAEL |
| TAHOE LUXURY PROPERTIES WINTER, HSIAN |
| TAHOE LUXURY PROPERTIES YOSHPE, NINA |
| TAHOE LUXURY PROPERTIES ZULBERTI, DARREN |
| TAHOE MARINA LODGE 1986 PETERSON LIVING TRUST |
| TAHOE MARINA LODGE ARNO ROSS & BROWN JAMIE M |
| TAHOE MARINA LODGE ARNO, ROSS |
| TAHOE MARINA LODGE AUGENSTEIN, GREG |
| TAHOE MARINA LODGE BATES, ROBERT |
| TAHOE MARINA LODGE BRIDGEMAN, JOSEPH |
| TAHOE MARINA LODGE BUSH, HAROLD |
| TAHOE MARINA LODGE CHARLOTTE 1979 IRREVOCABLE TRS |
| TAHOE MARINA LODGE COLARD, KIM |
| TAHOE MARINA LODGE COOPER, MARGARET |
| TAHOE MARINA LODGE DANZIG, KERRY |
| TAHOE MARINA LODGE DUNN, STEPHEN & SUSAN |
| TAHOE MARINA LODGE EVERITT, ALBERT |
| TAHOE MARINA LODGE GRONTENUIS, DIRK TEN |
| TAHOE MARINA LODGE HANDLEY, RAYMOND |
| TAHOE MARINA LODGE HARRISON, LISA |
| TAHOE MARINA LODGE ISHIPORT 79 LLC |
| TAHOE MARINA LODGE KAISER, ROSS |
| TAHOE MARINA LODGE LUNDWALL, RIDGELY J JR |
| TAHOE MARINA LODGE O'CONNER, MARIA I |
| TAHOE MARINA LODGE OKENQUIST, KEN & LINDA |
| TAHOE MARINA LODGE PERAZZO, ELEANOR |
| TAHOE MARINA LODGE RONAT, ARTHUR W |
| TAHOE MARINA LODGE SAGE, WILLIAM R & LISE |
| TAHOE MARINA LODGE SEMRAU, BURNELL K |
| TAHOE MARINA LODGE SMITH CHRIS TRUSTEE |
| TAHOE MARINA LODGE SWAN, STEVE & DONNA |
| TAHOE MARINA LODGE TELSTAR INSTRUMENTS |
| TAHOE MARINA LODGE VOSS, RUDOLPH & LINDA |
| TAHOE MARINA LODGE WETSEL, CECIL L |
| TAHOE MOON PROPERTIES ATKINS, KRISTEN |
| TAHOE MOON PROPERTIES BARNARD, BRAD & MICHELE |

| |
|--|
| TAHOE MOON PROPERTIES BERGMAN BRUCE I & ANDREA J TRU |
| TAHOE MOON PROPERTIES BERTOLINA, ELAINE |
| TAHOE MOON PROPERTIES BERVID ERIC |
| TAHOE MOON PROPERTIES BESSELING, JOHN |
| TAHOE MOON PROPERTIES BLACK, HEIDI & ROBERT |
| TAHOE MOON PROPERTIES BRENNAN, LYNWEN & PATRICK |
| TAHOE MOON PROPERTIES BROWN, JUDY |
| TAHOE MOON PROPERTIES BROWN, PAM |
| TAHOE MOON PROPERTIES BUEHLER, NICHOLAS & LAURIE |
| TAHOE MOON PROPERTIES CURZI, MARIO & LAUREL |
| TAHOE MOON PROPERTIES CURZI, MARIO & LAUREL |
| TAHOE MOON PROPERTIES DAVISON, MARY ANN |
| TAHOE MOON PROPERTIES DENIGRIS, ROBERT |
| TAHOE MOON PROPERTIES DEOLIVIERA, DEBORAH |
| TAHOE MOON PROPERTIES EVERGREEN MIST LLC |
| TAHOE MOON PROPERTIES FREI, WERNER |
| TAHOE MOON PROPERTIES JAEGER, GREG & PAMELA |
| TAHOE MOON PROPERTIES JASON MANOR PROPERTIES COMPANY |
| TAHOE MOON PROPERTIES JONES, JEFF |
| TAHOE MOON PROPERTIES KNEAFSEY, THOMAS |
| TAHOE MOON PROPERTIES KONKOL, LAUREL |
| TAHOE MOON PROPERTIES LAITINEN, CONNIE |
| TAHOE MOON PROPERTIES LARUCCIA VICTOR A & JANICE M T |
| TAHOE MOON PROPERTIES LENZ, SUSAN |
| TAHOE MOON PROPERTIES LEYDECKER, SUZANNE |
| TAHOE MOON PROPERTIES MONTAGNA, MICHAEL |
| TAHOE MOON PROPERTIES NICKERSON, ROBERT |
| TAHOE MOON PROPERTIES OBENDORF, DEBORAH |
| TAHOE MOON PROPERTIES PATSEY, DICK |
| TAHOE MOON PROPERTIES PIMPINELLA, JAMES |
| TAHOE MOON PROPERTIES QUINLAN, CATHY |
| TAHOE MOON PROPERTIES ROUALDES, EDWARD |
| TAHOE MOON PROPERTIES RUDISILL REVOCABLE TR |
| TAHOE MOON PROPERTIES SALKE, EVAN |
| TAHOE MOON PROPERTIES SASAN, BETH |
| TAHOE MOON PROPERTIES SCHOTT, JILL |
| TAHOE MOON PROPERTIES SCHOTT, JILL |
| TAHOE MOON PROPERTIES SCHRUM, ROGER |
| TAHOE MOON PROPERTIES SHAILER, JOHN/KATHLEEN |
| TAHOE MOON PROPERTIES SHIELDS, LISA |
| TAHOE MOON PROPERTIES STAPP, DANIEL & ENFANTINOSTAPP |
| TAHOE MOON PROPERTIES TAYLOR, BRIAN |
| TAHOE MOON PROPERTIES WILLIAMS JEFFREY |
| TAHOE MOON PROPERTIES WOOLEY, TYLER |

| |
|--|
| Tahoe Mountain Brewing Company |
| TAHOE MOUNTAIN PROPERTIES BISHOP, DIANE & WALTER |
| TAHOE MOUNTAIN PROPERTIES BORHANI, PATRICIA |
| TAHOE MOUNTAIN PROPERTIES CLEMENCE, KEN |
| TAHOE MOUNTAIN PROPERTIES DINI, ELIZABETH |
| TAHOE MOUNTAIN PROPERTIES DINI, ELIZABETH |
| TAHOE MOUNTAIN PROPERTIES HACK, CARRIE |
| TAHOE MOUNTAIN PROPERTIES KANTOR, KEN |
| TAHOE MOUNTAIN PROPERTIES KRAFT RENTAL CA LLC |
| TAHOE MOUNTAIN PROPERTIES LYFAREFF, ROBERT W & CATHERINE |
| TAHOE MOUNTAIN PROPERTIES PAVLO, WALTER |
| TAHOE MOUNTAIN PROPERTIES PFEIFFER, NORBERT |
| TAHOE MOUNTAIN PROPERTIES SCHMITT, LEONARD |
| TAHOE MOUNTAIN PROPERTIES SCHMITT, LEONARD |
| TAHOE MOUNTAIN PROPERTIES STUBBLEFIELD RICHARD D JR TR E |
| TAHOE MOUNTAIN PROPERTIES VERISSIMO, HENRY |
| TAHOE MOUNTAIN PROPERTIES VERISSIMO, HENRY |
| TAHOE MOUNTAIN PROPERTIES WETMORE, ERIK AND EMILY |
| Tahoe Mountain Resorts Lodging, L L C |
| TAHOE MT RESORTS LODGING 8050 TAHOE LLC |
| TAHOE MT RESORTS LODGING 8050 TAHOE LLC |
| TAHOE MT RESORTS LODGING 8050 TAHOE LLC |
| TAHOE MT RESORTS LODGING 8050 TAHOE LLC |
| TAHOE MT RESORTS LODGING ACHIRO FAMILY JEFF COLLINS |
| TAHOE MT RESORTS LODGING BARIC, JOHN |
| TAHOE MT RESORTS LODGING BARIC, JOHN |
| TAHOE MT RESORTS LODGING BARIC, JOHN |
| TAHOE MT RESORTS LODGING BARIC, JOHN |
| TAHOE MT RESORTS LODGING BARSTEN, GREG & JANA |
| TAHOE MT RESORTS LODGING BENGACEM, HAZEM |
| TAHOE MT RESORTS LODGING BERKOWITZ FRED TTEE ET AL |
| TAHOE MT RESORTS LODGING BIG TREE NORTHSTAR LLC |
| TAHOE MT RESORTS LODGING BROWNE, JASON |
| TAHOE MT RESORTS LODGING CARRETERO, FERMIN AND JIN |
| TAHOE MT RESORTS LODGING CARROLL JERRY & FICKLE KATHLEE |
| TAHOE MT RESORTS LODGING CARVOLTH, RICHARD |
| TAHOE MT RESORTS LODGING CHANG CHINGHAI & MEI CHING TTE |
| TAHOE MT RESORTS LODGING CHEN, JUSTIN & JOANNE |
| TAHOE MT RESORTS LODGING CHENG, DANIEL |
| TAHOE MT RESORTS LODGING CLARKE, RICHARD |
| TAHOE MT RESORTS LODGING CLUGAGE, JULIE |
| TAHOE MT RESORTS LODGING CRENSHAW, JERRY |
| TAHOE MT RESORTS LODGING CRENSHAW, JERRY |
| TAHOE MT RESORTS LODGING DACHIS, BRUCE |

| |
|---|
| TAHOE MT RESORTS LODGING DAYE, ROBERT E & CECELIA A |
| TAHOE MT RESORTS LODGING DOWNS TRAVIS E III |
| TAHOE MT RESORTS LODGING DULING, CRAIG |
| TAHOE MT RESORTS LODGING DUNDON, THOMAS |
| TAHOE MT RESORTS LODGING DURHAM, DAVID |
| TAHOE MT RESORTS LODGING EDWARDS, PAUL |
| TAHOE MT RESORTS LODGING FAZEL NASIM & JAVIDAN J |
| TAHOE MT RESORTS LODGING FOX MARY ELLEN COMPONENT VENT |
| TAHOE MT RESORTS LODGING GAVELLO, GAIL |
| TAHOE MT RESORTS LODGING GAVELLO, GAIL |
| TAHOE MT RESORTS LODGING GEE, JAMES |
| TAHOE MT RESORTS LODGING GEE, JAMES & FRANCES |
| TAHOE MT RESORTS LODGING GIBSON, BILL & DONNA |
| TAHOE MT RESORTS LODGING GSKO, MAX & NANCY |
| TAHOE MT RESORTS LODGING GOLDSTEIN, MARK & LAINIE |
| TAHOE MT RESORTS LODGING HALLERUD, MICHAEL |
| TAHOE MT RESORTS LODGING HARRIS STEVEN & LESLIE NOLTON |
| TAHOE MT RESORTS LODGING HERRICK, RACHEL |
| TAHOE MT RESORTS LODGING HOLDEN STEPHEN & FERGUSON P |
| TAHOE MT RESORTS LODGING HSU, CHRIS |
| TAHOE MT RESORTS LODGING IKEHARA RICHARD & HARADA JANIC |
| TAHOE MT RESORTS LODGING JAMES, STEPHEN |
| TAHOE MT RESORTS LODGING JUN PETER & IRENE |
| TAHOE MT RESORTS LODGING KIDD, MARK |
| TAHOE MT RESORTS LODGING KIM, KEE & SALLY |
| TAHOE MT RESORTS LODGING MAJOULET, PAUL |
| TAHOE MT RESORTS LODGING MARREN, JOHN & LYNDIA |
| TAHOE MT RESORTS LODGING MCDONALD, CHARLES |
| TAHOE MT RESORTS LODGING MCENTEE, KEVIN & SANDRA |
| TAHOE MT RESORTS LODGING MCKEON, JAMES & NANCY |
| TAHOE MT RESORTS LODGING MNMC PROPERTIES LLC |
| TAHOE MT RESORTS LODGING MNMC PROPERTIES LLC |
| TAHOE MT RESORTS LODGING MORSE, PHILLIP |
| TAHOE MT RESORTS LODGING MORSE, PHILLIP |
| TAHOE MT RESORTS LODGING MULLER FAMILY REVOCABLE TRUST |
| TAHOE MT RESORTS LODGING OHARA, HANK |
| TAHOE MT RESORTS LODGING ONE VILLAGE PLACE LLC |
| TAHOE MT RESORTS LODGING ONE VILLAGE PLACE LLC |
| TAHOE MT RESORTS LODGING ONE VILLAGE PLACE LLC |
| TAHOE MT RESORTS LODGING ONE VILLAGE PLACE LLC |
| TAHOE MT RESORTS LODGING ONE VILLAGE PLACE LLC |
| TAHOE MT RESORTS LODGING ONE VILLAGE PLACE LLC |
| TAHOE MT RESORTS LODGING ONE VILLAGE PLACE LLC |
| TAHOE MT RESORTS LODGING ONE VILLAGE PLACE LLC |
| TAHOE MT RESORTS LODGING ONE VILLAGE PLACE LLC |

| |
|---|
| TAHOE MT RESORTS LODGING ONE VILLAGE PLACE LLC |
| TAHOE MT RESORTS LODGING ONE VILLAGE PLACE LLC |
| TAHOE MT RESORTS LODGING PEOT THOMAS E & THERESA B TTEE |
| TAHOE MT RESORTS LODGING POLIVY, RICHARD B & DEBORAH K |
| TAHOE MT RESORTS LODGING POON, ALBERT |
| TAHOE MT RESORTS LODGING POTVIN, JEREMY & ERIN |
| TAHOE MT RESORTS LODGING RADSPINNER, KENT |
| TAHOE MT RESORTS LODGING RESORT EQUITIES |
| TAHOE MT RESORTS LODGING RESORT EQUITIES MANAGMENT |
| TAHOE MT RESORTS LODGING RESORT EQUITIES MANAGMENT LLC |
| TAHOE MT RESORTS LODGING RICE, GERRY & DAN |
| TAHOE MT RESORTS LODGING RITZ CARLTON DESTINATION CLUB |
| TAHOE MT RESORTS LODGING SACCHINI, JEFFREY & ELIZABETH |
| TAHOE MT RESORTS LODGING SAKMAR, SUSAN |
| TAHOE MT RESORTS LODGING SAMPSON, JULIET |
| TAHOE MT RESORTS LODGING SBOROV, MARTY & DAVID |
| TAHOE MT RESORTS LODGING SCHLIENGER, DEBBIE AND ERIC |
| TAHOE MT RESORTS LODGING SIERRA PEREGRINE PROPERTIES LL |
| TAHOE MT RESORTS LODGING SIHNER, MARTHA |
| TAHOE MT RESORTS LODGING SONI, AJAY |
| TAHOE MT RESORTS LODGING STANG ERIC & PAMELA R TTEE |
| TAHOE MT RESORTS LODGING STILWELL, MARK |
| TAHOE MT RESORTS LODGING STRETCH, LESLIE |
| TAHOE MT RESORTS LODGING TAYLOR, BRIAN |
| TAHOE MT RESORTS LODGING TREMBLAY MARC & JANATA LYNN |
| TAHOE MT RESORTS LODGING TROST, THOMAS |
| TAHOE MT RESORTS LODGING VOGEL, DR JAY & MARY |
| TAHOE MT RESORTS LODGING VRIGNAUD, LAURENT & SOPHIE |
| TAHOE MT RESORTS LODGING WONG, WENDY |
| TAHOE MT RESORTS LODGING WU CANICE & COLE ANITA |
| TAHOE MT RESORTS LODGING YOUNGBLOOD, ANITA |
| TAHOE NORH RENTALS GERBER, NANCY |
| Tahoe North Rentals |
| TAHOE NORTH RENTALS ANAND, MAHESH |
| TAHOE NORTH RENTALS BAUGH FAMILY PARTNERSHIP LP |
| TAHOE NORTH RENTALS BEDDOW, KENNETH C & MAUREEN S |
| TAHOE NORTH RENTALS BERNSTEIN, LINDA AND RICHARD |
| TAHOE NORTH RENTALS CALIFORNIA REAL PROPERTIES |
| TAHOE NORTH RENTALS CHURCH OF THE NAZARENE |
| TAHOE NORTH RENTALS COX, KACIANNE |
| TAHOE NORTH RENTALS DAVIS, ANDREW & DENISE |
| TAHOE NORTH RENTALS DYKEMAN, ERIK |
| TAHOE NORTH RENTALS GILES, KRISTEN |
| TAHOE NORTH RENTALS GRABB, DONALD H & GERALDINE L |

| |
|--|
| TAHOE NORTH RENTALS HARNDEN, RIK |
| TAHOE NORTH RENTALS HARRELL, CLAY & JENNIFER |
| TAHOE NORTH RENTALS HILL, BENJAMIN & JAMIE |
| TAHOE NORTH RENTALS JVC LATIMER LLC |
| TAHOE NORTH RENTALS KARELL, ERNEST |
| TAHOE NORTH RENTALS KENNEY, MARGARET INGA |
| TAHOE NORTH RENTALS LAFAIX, VINCENT |
| TAHOE NORTH RENTALS LYMAN, RBERT & CATHERINE |
| TAHOE NORTH RENTALS MCDERMOTT, DANIEL & JOAN |
| TAHOE NORTH RENTALS MCKENDRICK, DONOVAN |
| TAHOE NORTH RENTALS OROURKE, PAULA D & LAVERNE |
| TAHOE NORTH RENTALS PERATA, PETER & CAROLYN |
| TAHOE NORTH RENTALS PLEICH, MICHAEL & ARLENE |
| TAHOE NORTH RENTALS RICHARD, SALLY & ANNALISA ALBE |
| TAHOE NORTH RENTALS SAPERSTEIN, JEFFREY L |
| TAHOE NORTH RENTALS SILVA, FRED A |
| TAHOE NORTH RENTALS SMITH, CHRISTOPHER |
| TAHOE NORTH RENTALS SMITH, CHRISTOPHER |
| TAHOE NORTH RENTALS SPILIOPOULOS, SUSAN |
| TAHOE NORTH RENTALS VIDOR, BILL & MYRNA |
| TAHOE NORTH RENTALS WELLER, HOYT & CINDY |
| TAHOE NORTH RENTALS WICKER, LLOYD |
| TAHOE NORTH RENTALS WICKER, LLOYD |
| TAHOE NORTH RENTALS ZLATUNICH, EUGENE |
| Tahoe Paddle & Oar |
| Tahoe Paddle To You |
| TAHOE PARK REALTY CORDANO, CAROLINE |
| TAHOE PARK REALTY WILSON RICHARD J TRUSTEE |
| Tahoe Pilates |
| Tahoe Pilates |
| Tahoe Plumbing & Hydronics Inc |
| Tahoe Plumbing & Hydronics Inc |
| Tahoe Property Specialists |
| Tahoe Raft & Gas |
| TAHOE RENTAL COMPANY AGLIANO, NAT |
| TAHOE RENTAL COMPANY ALAMILLO, JOE M |
| TAHOE RENTAL COMPANY ALPINE WAY LLC |
| TAHOE RENTAL COMPANY AMIN, SOUMIL |
| TAHOE RENTAL COMPANY ASSANTE, BARBARA |
| TAHOE RENTAL COMPANY BARETTO, ANA |
| TAHOE RENTAL COMPANY BAUER, DARCY |
| TAHOE RENTAL COMPANY BECKETT, JIM |
| TAHOE RENTAL COMPANY BEST, KEN |
| TAHOE RENTAL COMPANY BIEGANOUSKY, KAREN |

| |
|--|
| TAHOE RENTAL COMPANY KANTHADDAI, SUNDAR |
| TAHOE RENTAL COMPANY LANDES MATTHEW & JENNIFER |
| TAHOE RENTAL COMPANY LOUGHRIDGE, CINDY |
| TAHOE RENTAL COMPANY MARKS, KEITH |
| TAHOE RENTAL COMPANY MARTIN, TEVIS |
| TAHOE RENTAL COMPANY MCALLISTER, ERIC & JENNIFER |
| TAHOE RENTAL COMPANY MCINTYRE, PATRICK |
| TAHOE RENTAL COMPANY MCMILLAN, CHRIS |
| TAHOE RENTAL COMPANY NELSON, LAURA |
| TAHOE RENTAL COMPANY NORMAND, PAUL |
| TAHOE RENTAL COMPANY PETRAS WOODCHUCK LODGE LLC |
| TAHOE RENTAL COMPANY PETRIK, MATTHEW |
| TAHOE RENTAL COMPANY PHAM, RACHEL |
| TAHOE RENTAL COMPANY ROMANO, PAIGE |
| TAHOE RENTAL COMPANY ROMANO, PAIGE |
| TAHOE RENTAL COMPANY SHERMAN, JOSEPH |
| TAHOE RENTAL COMPANY SHIRIN, ALIKHANI |
| TAHOE RENTAL COMPANY SMITH, JOE |
| TAHOE RENTAL COMPANY SPARKMAN,JOHN & ELIZABETH |
| TAHOE RENTAL COMPANY STEVENSON, DEBBIE |
| TAHOE RENTAL COMPANY STROUD, PETER |
| TAHOE RENTAL COMPANY SWEETLAND, CHRISTOPHER |
| TAHOE RENTAL COMPANY UNGER, SUSAN |
| TAHOE RENTAL COMPANY VIRAMI, MOEZ |
| TAHOE RENTAL COMPANY WALSH, CHRISTOPHER |
| TAHOE RENTAL COMPANY WALZ, SHARON |
| TAHOE RENTAL COMPANY WALZ, SHARON |
| TAHOE RENTAL COMPANY WERNER, ELLEN |
| TAHOE RENTAL COMPANY WERNER, ELLEN |
| TAHOE RENTAL COMPANY WILLIARD, LINDA |
| TAHOE RENTAL COMPANY YOUNG, MARIE AND BRYSON |
| TAHOE RENTAL COMPANY YOUNG, MARIE AND BRYSON |
| TAHOE RENTAL COMPANY YOUNG, MARIE AND BRYSON |
| TAHOE RENTAL COMPANY ZECCHIN, LAURA |
| TAHOE RESORT PROP MGMT AARSHEIM, NADINE |
| TAHOE RESORT PROP MGMT ADEMA, ERIC G |
| TAHOE RESORT PROP MGMT AERY, SABRINA |
| TAHOE RESORT PROP MGMT ALDAX, ANDRE M |
| TAHOE RESORT PROP MGMT ANGERMANN, JEFF |
| TAHOE RESORT PROP MGMT ASHBY FAMILY TRUST |
| TAHOE RESORT PROP MGMT BARKER JAN P |
| TAHOE RESORT PROP MGMT BASILE, LOUIS |
| TAHOE RESORT PROP MGMT BEILENSEN, ADAM & LYNAIR |
| TAHOE RESORT PROP MGMT BOBROFF, MICHAEL |

| |
|---|
| TAHOE RESORT PROP MGMT BORDEN PROPERTY MANAGEMENT |
| TAHOE RESORT PROP MGMT BOWERS, MARCI |
| TAHOE RESORT PROP MGMT BROCKWELL, KAREN |
| TAHOE RESORT PROP MGMT CALLAHAN, PETER |
| TAHOE RESORT PROP MGMT CAMPBELL, STACEY |
| TAHOE RESORT PROP MGMT CELLAR, JOHN |
| TAHOE RESORT PROP MGMT CHARLEY, JAMES |
| TAHOE RESORT PROP MGMT CHRISTIAN, POPOFF |
| TAHOE RESORT PROP MGMT CLUB 151 TAHOE LLC |
| TAHOE RESORT PROP MGMT CURRID, EVAN |
| TAHOE RESORT PROP MGMT DISTLER, MARK |
| TAHOE RESORT PROP MGMT DROBICK & DROBICK LLC |
| TAHOE RESORT PROP MGMT DURZI, HANI |
| TAHOE RESORT PROP MGMT ERICKSON, JUSTIN |
| TAHOE RESORT PROP MGMT EVANS, ELIZABETH |
| TAHOE RESORT PROP MGMT FAHEY, RICHARD |
| TAHOE RESORT PROP MGMT FARRELL, DAWN |
| TAHOE RESORT PROP MGMT FARRELL, STEVEN |
| TAHOE RESORT PROP MGMT GABRIEL, BILL |
| TAHOE RESORT PROP MGMT GERTRIDGE, RICHARD |
| TAHOE RESORT PROP MGMT GLOCKLER, DAWN |
| TAHOE RESORT PROP MGMT GREENING, MICHAEL |
| TAHOE RESORT PROP MGMT HANSON, SCOTT |
| TAHOE RESORT PROP MGMT HOME RUN NORTHSTAR LLC |
| TAHOE RESORT PROP MGMT HORN, KATHERINE |
| TAHOE RESORT PROP MGMT ISON, IRA C |
| TAHOE RESORT PROP MGMT KALE, UMA |
| TAHOE RESORT PROP MGMT KATZ, MARTIN |
| TAHOE RESORT PROP MGMT KEARN, SHIRLEY |
| TAHOE RESORT PROP MGMT KELLY, KATY AND TOM |
| TAHOE RESORT PROP MGMT KLINGER, PAM & FRANK |
| TAHOE RESORT PROP MGMT KONDRASHEFF, DEMETRY A |
| TAHOE RESORT PROP MGMT LANNING, ROARK AND LINDSAY |
| TAHOE RESORT PROP MGMT LARSON, BARBARA |
| TAHOE RESORT PROP MGMT LAWRENCE, TED |
| TAHOE RESORT PROP MGMT LECOMPOTE, HALLIE |
| TAHOE RESORT PROP MGMT LINGENFELTER, CRAIG |
| TAHOE RESORT PROP MGMT LITTLE, ELLEN |
| TAHOE RESORT PROP MGMT LOWENBERG, BO |
| TAHOE RESORT PROP MGMT LYDAY, GLENN H |
| TAHOE RESORT PROP MGMT MARBER LLC |
| TAHOE RESORT PROP MGMT MESSING, KAREN |
| TAHOE RESORT PROP MGMT MILLER STEVE & MULLARKEY MILLE |
| TAHOE RESORT PROP MGMT MILLER, KENNETH AND LUX,ANDREA |

| |
|---|
| TAHOE RESORT PROP MGMT MILLIGAN, ANN & SHELL |
| TAHOE RESORT PROP MGMT MILLIGAN, KIMBERLEY |
| TAHOE RESORT PROP MGMT MONSON PROPERTIES |
| TAHOE RESORT PROP MGMT MORGENTHALER, LORITA |
| TAHOE RESORT PROP MGMT MOTAMED, SOHEIL |
| TAHOE RESORT PROP MGMT NAGY, STEPHEN JR |
| TAHOE RESORT PROP MGMT NARAYANAN, NACKEERAN |
| TAHOE RESORT PROP MGMT NELSON, WARD |
| TAHOE RESORT PROP MGMT NUNN, ROBERT |
| TAHOE RESORT PROP MGMT OGREN, CHARLES |
| TAHOE RESORT PROP MGMT OLD PEACHY CANYON LLC |
| TAHOE RESORT PROP MGMT OLSEN, KRISTINE |
| TAHOE RESORT PROP MGMT OLSON, CHRIS |
| TAHOE RESORT PROP MGMT ORANDI, LINDA |
| TAHOE RESORT PROP MGMT ORLY, ELVIRA |
| TAHOE RESORT PROP MGMT OWENS PIER LLC |
| TAHOE RESORT PROP MGMT PEREZ, ROBERT G |
| TAHOE RESORT PROP MGMT PFEIFER, JOHN |
| TAHOE RESORT PROP MGMT PJL ALPINE ADVENTURES LLC |
| TAHOE RESORT PROP MGMT PONS, STEPHEN |
| TAHOE RESORT PROP MGMT PUCCINI, SALLY |
| TAHOE RESORT PROP MGMT PYKETT, OLIVER |
| TAHOE RESORT PROP MGMT ROCKWELL, STEVE |
| TAHOE RESORT PROP MGMT RODRIGUEZ, PEDRO & PATRICIA |
| TAHOE RESORT PROP MGMT RODRIQUEZ, JEREMY & TOREA |
| TAHOE RESORT PROP MGMT RONCO, DAVID |
| TAHOE RESORT PROP MGMT ROSENBAUM, ELLEN |
| TAHOE RESORT PROP MGMT ROUND OAKS PROPERTIES LLC |
| TAHOE RESORT PROP MGMT RUIZ, MICHELLE |
| TAHOE RESORT PROP MGMT SABLE GROUP LP |
| TAHOE RESORT PROP MGMT SAUNDERS, DONALD |
| TAHOE RESORT PROP MGMT SCHMIDT, MICHAEL |
| TAHOE RESORT PROP MGMT SCHNEIDER, TODD |
| TAHOE RESORT PROP MGMT SHAH, HITESH |
| TAHOE RESORT PROP MGMT SHAW, MARK |
| TAHOE RESORT PROP MGMT SHEEHY KATHLEEN A & KOEN EDWAR |
| TAHOE RESORT PROP MGMT SIEN, PETER K |
| TAHOE RESORT PROP MGMT SMITH, MARIE |
| TAHOE RESORT PROP MGMT STEIN, A WILLIAM |
| TAHOE RESORT PROP MGMT STRINGER CHRISTOPHER J & BEVER |
| TAHOE RESORT PROP MGMT TAHOE-TRUCKEE PROP |
| TAHOE RESORT PROP MGMT TAHOMA WAY LLC |
| TAHOE RESORT PROP MGMT TALKING CIRCLES FARM INC |
| TAHOE RESORT PROP MGMT TANOVIC EDINA |

| |
|--|
| TAHOE RESORT PROP MGMT TDK RENTAL PROPERTIES LLC |
| TAHOE RESORT PROP MGMT TDK TRUST |
| TAHOE RESORT PROP MGMT TOLSON, ANDREW |
| TAHOE RESORT PROP MGMT TUFT, SCOTT |
| TAHOE RESORT PROP MGMT TURCO, JOHN |
| TAHOE RESORT PROP MGMT TYLER, JAMES |
| TAHOE RESORT PROP MGMT UBALDI, RONALD |
| TAHOE RESORT PROP MGMT VAN DYKE, JOHN & MARY |
| TAHOE RESORT PROP MGMT VETTER, ERIC |
| TAHOE RESORT PROP MGMT VOLLA, SPENCER J |
| TAHOE RESORT PROP MGMT WALSLABEN, ROBERT |
| TAHOE RESORT PROP MGMT WHALEN, KIRSTEN |
| TAHOE RESORT PROP MGMT WHITE, JAMES R |
| TAHOE RESORT PROP MGMT WHITE, LUKE |
| Tahoe Sailing Charters |
| Tahoe Sailing Supply |
| Tahoe Sands Resort |
| Tahoe Sands Resort |
| Tahoe Sands Resort Hmeownrs Assn |
| TAHOE SIGNATURE PROPERTIES AMRAM, LIOR |
| TAHOE SIGNATURE PROPERTIES BERNSTEIN JONATHAN |
| TAHOE SIGNATURE PROPERTIES DEVEAU, TERRY |
| TAHOE SIGNATURE PROPERTIES ELLIOTT, ROBERT |
| TAHOE SIGNATURE PROPERTIES FAIRLEY, LINDA |
| TAHOE SIGNATURE PROPERTIES GRANATH, JENNIFER |
| TAHOE SIGNATURE PROPERTIES HINTON, BROCK E |
| TAHOE SIGNATURE PROPERTIES LIAUTAUD, MATTHEW |
| TAHOE SIGNATURE PROPERTIES LLAMAS, AL |
| TAHOE SIGNATURE PROPERTIES LOREDO, DIANA ET AL |
| TAHOE SIGNATURE PROPERTIES QUILICI, VINCENT |
| TAHOE SIGNATURE PROPERTIES STEFFAN, LINDA |
| TAHOE SIGNATURE PROPERTIES STEFFAN, LINDA |
| TAHOE SIGNATURE PROPERTIES SWARTZ, CYNTHIA |
| TAHOE SIGNATURE PROPERTIES UNDERWOOD, MARY ANN |
| TAHOE SIGNATURE PROPERTIES YERBY, ROSALIE |
| TAHOE SIGNATURE PROPERTIES YERBY, ROSALIE |
| TAHOE SIGNATURE PROPERTIES YERBY, ROSALIE |
| TAHOE SIGNATURE PROPERTIES ZIEOUR, JOHN |
| TAHOE SIGNATURE PROPERTIES ZIEOUR, JOHN |
| TAHOE SIGNATURE PROPERTIES ZIEOUR, JOHN |
| Tahoe Style |
| TAHOE SUNNYSIDE CABIN |
| Tahoe T Shirtery |
| Tahoe Tap Haus LLC |

| |
|--|
| Tahoe Teas |
| Tahoe Tennis |
| Tahoe Tennis |
| TAHOE TIME VACATION RENTALS BAILEY, BRYAN |
| TAHOE TIME VACATION RENTALS BORDES, ANASTASIA |
| TAHOE TIME VACATION RENTALS BROCKWAY PROPERTY LLC |
| TAHOE TIME VACATION RENTALS CARNELIAN FAMILY TRUST |
| TAHOE TIME VACATION RENTALS CATT, CHRIS |
| TAHOE TIME VACATION RENTALS CEKLEOV, MICHAEL & ALICE |
| TAHOE TIME VACATION RENTALS CRABTREE, PAUL & SARA |
| TAHOE TIME VACATION RENTALS HAILE NANETTE & SCOTT |
| TAHOE TIME VACATION RENTALS HIERSOUX, MAYA & KAREN |
| TAHOE TIME VACATION RENTALS HOLIFIELD, STEVE |
| TAHOE TIME VACATION RENTALS HOLIFIELD, STEVE |
| TAHOE TIME VACATION RENTALS HURTT, STEVE |
| TAHOE TIME VACATION RENTALS KERNAN MICHAEL & TERESA |
| TAHOE TIME VACATION RENTALS MCLAREN LESLIE |
| TAHOE TIME VACATION RENTALS SANIE, MICHAEL |
| TAHOE TIME VACATION RENTALS WILDEROTTER DAVID |
| Tahoe Trucare Moving, Storage & Delivery |
| TAHOE TRUCKEE HOMES INC HARELL, BENJAMIN & SHANNON |
| TAHOE TRUCKEE HOMES INC HOLT, MATTHEW |
| TAHOE TRUCKEE HOMES SHELDON, CHARLES |
| TAHOE TRUCKEE VACATION PROP ALBERT, LIBBY |
| TAHOE TRUCKEE VACATION PROP BONN, JOE |
| TAHOE TRUCKEE VACATION PROP BYRNES, PATRICIA |
| TAHOE TRUCKEE VACATION PROP CHARLTON, RANDY |
| TAHOE TRUCKEE VACATION PROP DUNN, STEVE |
| TAHOE TRUCKEE VACATION PROP GASPAR, AL |
| TAHOE TRUCKEE VACATION PROP GASPAR, AL |
| TAHOE TRUCKEE VACATION PROP HODGES, FRANK |
| TAHOE TRUCKEE VACATION PROP LELAND, JACOB |
| TAHOE TRUCKEE VACATION PROP LELAND, JACOB |
| TAHOE TRUCKEE VACATION PROP LOPES, BURT |
| TAHOE TRUCKEE VACATION PROP LOPES, BURT |
| TAHOE TRUCKEE VACATION PROP MANDALA SAVERIO DAVID ET AL |
| TAHOE TRUCKEE VACATION PROP NOBLE MONICA & SOLOSKI CHRISTI |
| TAHOE TRUCKEE VACATION PROP ROESLER, PAUL |
| TAHOE TRUCKEE VACATION PROP ROESLER, PAUL |
| TAHOE TRUCKEE VACATION PROP SPRINGSTEEN ROBERT W & KAREN L |
| TAHOE TRUCKEE VACATION PROP WONG, GREG |
| TAHOE TRUCKEE VACATION PROP YAGJIAN, NADYA |
| Tahoe Vacation Properties |
| TAHOE VACATION PROPERTIES AZARCHS, ALEXANDER & TATJANA |

| |
|---|
| TAHOE VACATION PROPERTIES LIVERMORE KATHLEEN CAROL |
| TAHOE VACATION RENTALS INC ANDREWS, LANING |
| TAHOE VACATION RENTALS INC AVALANCHE FIELDS LLC |
| TAHOE VACATION RENTALS INC BANE, JANE |
| TAHOE VACATION RENTALS INC BARRY CHILDRENS TRUST |
| TAHOE VACATION RENTALS INC BLUM, NANCY |
| TAHOE VACATION RENTALS INC BUCKLEY, EDWARD |
| TAHOE VACATION RENTALS INC BYLENGA, BARBARA |
| TAHOE VACATION RENTALS INC CAPPELLUTI LISA |
| TAHOE VACATION RENTALS INC CROMWELL, THOMAS |
| TAHOE VACATION RENTALS INC DAVIS LOWELL B & DAVIS DONNA P |
| TAHOE VACATION RENTALS INC DELAURENTIS, ROBERT |
| TAHOE VACATION RENTALS INC DOBROW, ALFRED |
| TAHOE VACATION RENTALS INC DODD, JOHN |
| TAHOE VACATION RENTALS INC GARVENS TAHOE IRREVOCABLE TRUS |
| TAHOE VACATION RENTALS INC HINSON, JIM |
| TAHOE VACATION RENTALS INC HU, TERESA |
| TAHOE VACATION RENTALS INC HUTSON, DARCY |
| TAHOE VACATION RENTALS INC JOHANSEN, PAUL |
| TAHOE VACATION RENTALS INC KENNEY, JIM |
| TAHOE VACATION RENTALS INC KIELY, PATRICIA |
| TAHOE VACATION RENTALS INC MOORHEAD, TED |
| TAHOE VACATION RENTALS INC NWS PARTNERS LP |
| TAHOE VACATION RENTALS INC PENSICO TRUST, CO. |
| TAHOE VACATION RENTALS INC PETRAVIC, ROBIN |
| TAHOE VACATION RENTALS INC RITCHIE, MARK |
| TAHOE VACATION RENTALS INC ROWE, RALPH |
| TAHOE VACATION RENTALS INC RUDD, GARY & PUTNEY, BLAKE |
| TAHOE VACATION RENTALS INC SHAW, ALAN |
| TAHOE VACATION RENTALS INC SHRAGER, DOTTIE |
| TAHOE VACATION RENTALS INC SILMORE, KRISTIN |
| TAHOE VACATION RENTALS INC SLADEK, JAMES |
| TAHOE VACATION RENTALS INC SO, GARY |
| TAHOE VACATION RENTALS INC SOLBERG, BONNIE & JIM |
| TAHOE VACATION RENTALS INC TACKABERY, ANNA |
| TAHOE VACATION RENTALS INC TAVENGER, JEFF |
| TAHOE VACATION RENTALS INC WU, JUN YING |
| TAHOE VISTA DK LLC |
| TAHOE VISTA INN AND MARINA LLC |
| TAHOE WEST CO |
| Tahoe West Co., Inc |
| Tahoe Window Wizard |
| Tahoe Wood Maps |
| Tahoe Yacht Club |

| |
|---|
| Tahoe Yacht Club Foundation Inc |
| Tahoe Youth Ballet |
| Tahoma Market |
| TAHOMA MEADOWS ALCORN, MAX |
| Tahoma Meadows Bed & Breakfast |
| TAHOMA MEADOWS BED & BREAKFAST |
| Takota Designs |
| TAMARACK LODGE FENECH, EUGENE |
| Tamlin O'Brien |
| TAN, KIMBERLEE & DEREK |
| TANNER,MYRA S |
| TARNAVSKY, VADIM |
| TATUM CYNTHIA |
| Tavern 6330 |
| TAVERN PROPERTIES ABBOTT ROBERT |
| TAVERN PROPERTIES ABBOTT, ROBERT |
| TAVERN PROPERTIES ALLEN JEFFREY S |
| TAVERN PROPERTIES ALLISON, GARY |
| TAVERN PROPERTIES ANDREWS, ELISE |
| TAVERN PROPERTIES APPLGATE, MARRILYN |
| TAVERN PROPERTIES AUBLE JAMES |
| TAVERN PROPERTIES BAILEY, DONOVAN |
| TAVERN PROPERTIES BECKER JEFFREY |
| TAVERN PROPERTIES BLOUNT, JOHN |
| TAVERN PROPERTIES BOHN RALPH |
| TAVERN PROPERTIES BROWNSTEIN JOAN |
| TAVERN PROPERTIES CAMPOFRANCO LLC |
| TAVERN PROPERTIES CAPLICE, PAULA |
| TAVERN PROPERTIES CHURTON, DAVID |
| TAVERN PROPERTIES COHEN, CAROLE |
| TAVERN PROPERTIES COLL, KATHLEEN & WILLIAM |
| TAVERN PROPERTIES CONLEY JAMES |
| TAVERN PROPERTIES DARGENZIO DINO |
| TAVERN PROPERTIES DEI ROSSI GARY |
| TAVERN PROPERTIES DONALDSON, NANCE |
| TAVERN PROPERTIES FEENEY, JOHN |
| TAVERN PROPERTIES FOBES, JOHN & CATHERINE |
| TAVERN PROPERTIES HANDLY, CRAIG |
| TAVERN PROPERTIES HICKS JAMES & DEANNA |
| TAVERN PROPERTIES HOVDE, SUSAN |
| TAVERN PROPERTIES JANG JOHN & LUCILLE |
| TAVERN PROPERTIES JENKINS PATTEN SYBIL |
| TAVERN PROPERTIES JOHNSON, STEVEN & KATHRYN |
| TAVERN PROPERTIES KELLEY ROSEMARY |

| |
|--|
| TAVERN PROPERTIES KETCHUM, KEVIN |
| TAVERN PROPERTIES KIRCHER MATTHEW & MARY |
| TAVERN PROPERTIES KRILL, WILLIAM |
| TAVERN PROPERTIES MCGARAGHAN PATRICK & NANCY |
| TAVERN PROPERTIES MCPHERSON INVEST CO LLC |
| TAVERN PROPERTIES MERRILL S & WAYLAND W |
| TAVERN PROPERTIES MERRILL, SUSAN |
| TAVERN PROPERTIES MOBRAATEN WILLIAM |
| TAVERN PROPERTIES OLIVEIRA, SUE |
| TAVERN PROPERTIES OTT-CAMERON, JENNIFER |
| TAVERN PROPERTIES PARKER, RALPH & KATHY |
| TAVERN PROPERTIES RIETZ DANIEL ROBERT & ROBIN PR |
| TAVERN PROPERTIES SABATINO, MURPHY |
| TAVERN PROPERTIES SAMPSON STUART |
| TAVERN PROPERTIES SANKOWICH DORI |
| TAVERN PROPERTIES SARONI ALFRED |
| TAVERN PROPERTIES SAUER RICHARD |
| TAVERN PROPERTIES SCIUTTO ROBERT |
| TAVERN PROPERTIES SHINBORI WENDY & DENNIS |
| TAVERN PROPERTIES SPECK, ZACHERY |
| TAVERN PROPERTIES STEPHENS PAUL |
| TAVERN PROPERTIES STONE, JAY |
| TAVERN PROPERTIES SU, JANE |
| TAVERN PROPERTIES TAHOE TAVERN PROPERTIES LLC |
| TAVERN PROPERTIES TAVERN TENNIS TEN |
| TAVERN PROPERTIES THAYER, DAVID |
| TAVERN PROPERTIES THILL, BRENT |
| TAVERN PROPERTIES VIGOR KEN |
| TAVERN PROPERTIES WALTER, MATTHEW |
| TAVERN PROPERTIES WATSON GWENDOLYN |
| TAVERN PROPERTIES ZECH, ERIK |
| TAVERN PROPERTIES ZIDER, ROBERT B |
| TAVERN PROPERTIES ZUBRICK-SIBEN BARBARA |
| TAWNEY, NOELLE |
| TAYLOR, BOYD & LINDA |
| TC's Pub |
| Team Blair Tahoe |
| Team Blair Tahoe |
| Team Blair Tahoe |
| TEJWANI, NATASHA |
| TELFERIAN HENRY F ET AL STAGE, ELIZABETH |
| Terra Rustica Jewelry |
| TFT PARTNERS TAUBE INVESTMENTS INC |
| Tg Elite Feet |

| |
|--|
| TGI SERVICES AND CONSULTING IN |
| Thai Kitchen |
| THAYER, SARAH |
| THAYER, SARAH |
| THAYER, SARAH |
| THE 1910 TAHOMA BOATHOUSE |
| THE COTTAGE INN |
| THE GO GROUP LLC |
| The Lake Tahoe Brokerage Company |
| THE LEARY FAMILY LIVING TRUST LEARY SUSAN |
| The Lighting Showroom |
| The Lost Sock |
| THE MARK & THERESA CHARNEY REVOCABLE TRUST |
| The Pioneer, LLC |
| The Wild Society, LLC |
| The Wild Society, LLC |
| The Wild Society, LLC |
| The Willers Group |
| The Willers Group |
| THOMAS, LANDON |
| THOMPSON A ANNE |
| THOMPSON PAUL & KATHLEEN TR |
| THOMPSON TAMMIE L |
| THOMPSON, JACOB M |
| THOMPSON, JULIE |
| THOMPSON, LISA J |
| THOMPSON, TAMMI PERKINS, CHRISTOPHER R |
| THORNTON, ROBERT J THORNTON, CAROLE M |
| THORNTON, THOMAS THORNTON, LANCE |
| THREDE, JEFFREY |
| Three Feathers Holistic |
| Three Feathers Holistic |
| THRUSH, EVAN LANGFIELD, JENNIFER |
| THYS, ANNE C |
| THYS, BARRY |
| TILLEY, EDWARD |
| TINGEY, TANNER |
| TINY PINEY LLC C/O BANIHASHEMI, SIAVOSH |
| Tipsy Gypsy Boutique |
| TIPTON, LANA J TTEE |
| TISCORNIA MARY JEAN TTEE |
| TL2 - Tahoe Lola 2 |
| TL2 - Tahoe Lola 2 |
| TLS, LLC |

| |
|--|
| TODD, LAURA TODD, ADAM |
| TONE, LESLEY C |
| Tonis Treasures |
| Tony Wencke Maintenance |
| Tootsies |
| Town And Country Storage Llc |
| Trcukee Delivery |
| Tremigo |
| Trimont Land Company |
| TRISKO, DAVID |
| TRUCHARD, JOHN |
| TRUCHARD, JOHN |
| TRUCKEE GETAWAY VACATION HOMES GIGUERE, DAVID |
| TRUCKEE GETAWAY VACATION HOMES MANFRA, DOUGLAS |
| Truckee River Rafting |
| Truckee River Rafting |
| Truckee Tahome Services LLC |
| True North Restaurant & Bar |
| Trunk Show |
| TRUSCOTT, ALAN E & JANE |
| TUFTS, PAUL R TUFTS, KATHY R |
| TULL REVOC TRT 5/31/02 |
| TURNER, DOUGLAS & MICHELLE |
| Twenty Two Bistro |
| Twloha |
| TWOMEY, JOHN |
| UGENTI, BELINDA A |
| UMANSKY, ANGELINA THOMPSON, BRUCE |
| Uncorked Squaw |
| Uncorked Tahoe City |
| UNGS, LAUREN |
| UNGS, LAUREN |
| UNYI, JAYNE LYNN C/O SMITH MOUNTAIN MANAGEMENT |
| URBAN HABITAT DE WAALS, ABRAHAM |
| USHAKOFF, LANA G |
| UTOPIAN LUXURY VACATION HOMES FORREST, TERRI & MICHAEL |
| VACA NORTH TAHOE INC BUHL, ROBERT |
| VACA NORTH TAHOE INC CRAVENS, KIRSTEN & DEE |
| VACA NORTH TAHOE INC KIMMONS, TRACY |
| VACA NORTH TAHOE INC LOEWEN, JOHN |
| VACA NORTH TAHOE INC OPINE, BRENDA |
| VACA NORTH TAHOE INC PALMER, JAMES |
| VACA NORTH TAHOE INC SUN, GANPING |
| VACA NORTH TAHOE INC TAHOE VISTA INN & MARINA |

| |
|--|
| VACA NORTH TAHOE INC VERDRIES, ANNIE |
| VACA NORTH TAHOE INC VERDRIES, ANNIE |
| VACA NORTH TAHOE INC WILLIAMS, LINDA |
| VACA NORTH TAHOE INC YIH, ROY & CATHY |
| VACASA LLC ACKLEY, RICHARD |
| VACASA LLC ADDIEGO, JOSEPH |
| VACASA LLC ADDIEGO, JOSEPH |
| VACASA LLC ALMEIDA, JULIUS |
| VACASA LLC ALMEIDA, JULIUS |
| VACASA LLC ARENA, BARBARA |
| VACASA LLC ARMEN, BEYLERIAN |
| VACASA LLC ARMSTRONG, TIMOTHY |
| VACASA LLC BARNES, MATT |
| VACASA LLC BARNES, MATT |
| VACASA LLC BENNETT, JAMES |
| VACASA LLC BESS, STEPHEN |
| VACASA LLC BLADO, VICTORIA |
| VACASA LLC BLECKMAN, BOB |
| VACASA LLC BONETTO, FRANK |
| VACASA LLC BRACKEN, INEZ |
| VACASA LLC BRADBURY, MICHAEL |
| VACASA LLC BRADBURY, MICHAEL |
| VACASA LLC BRADBURY, MICHAEL |
| VACASA LLC BRISTOL, HEATHER |
| VACASA LLC BRISTOL, HEATHER |
| VACASA LLC BROWN, ADAM |
| VACASA LLC BULA, BRANDON & KRISTEN |
| VACASA LLC CAMBRIA, JOSEPH |
| VACASA LLC CANESSA, GREGORY |
| VACASA LLC CARLSON, CATHERINE AND CARL |
| VACASA LLC CARNEY, THOMAS |
| VACASA LLC CARREL, DAVID |
| VACASA LLC CARROLL, KATHLEEN |
| VACASA LLC CARTER FAMILY TRUST |
| VACASA LLC CECIL, LINDA |
| VACASA LLC CHANEY-THOMAS, SYDNEY |
| VACASA LLC CHENEY, TAMARA |
| VACASA LLC CHRISTIE, JOSEPH |
| VACASA LLC CIRIMELE, RONALD |
| VACASA LLC CREED, RICHARD |
| VACASA LLC CUTTER, IONE |
| VACASA LLC DARTER, JOHN AND KELLY |
| VACASA LLC DARTER, JOHN AND KELLY |
| VACASA LLC DUCKWORTH, JIM |

| |
|--|
| VACASA LLC EATROS, ADAM |
| VACASA LLC EBERHARDT, SHAWN |
| VACASA LLC EPINOSA, CHRIS |
| VACASA LLC ERDMAN, WILLIAM |
| VACASA LLC ESTRADA JUAN |
| VACASA LLC FACKLER RENTAL PROPERTIES LLC |
| VACASA LLC FAULKNER, GORDON |
| VACASA LLC FERNANDEZ, RICHARD |
| VACASA LLC FITZGERALD, JOHN |
| VACASA LLC FLYNN, WILLIAM |
| VACASA LLC FLYNN, WILLIAM |
| VACASA LLC FORD, RICHARD |
| VACASA LLC FRANKLIN, RACHEL & BARRY |
| VACASA LLC GARZIO, CATHERINE |
| VACASA LLC GEBHARDT, REBECCA |
| VACASA LLC GILBERT, JOHN |
| VACASA LLC GONSER, WILLIAM |
| VACASA LLC HAGOPIAN, ARKADY |
| VACASA LLC HANSEN, DEBORAH |
| VACASA LLC HANSEN, DEBORAH |
| VACASA LLC HANSEN, DEBORAH |
| VACASA LLC HANSEN, DEBORAH |
| VACASA LLC HANYEN, SCOTT |
| VACASA LLC HARNED, JOAN |
| VACASA LLC HAVERTY, MARIANNE |
| VACASA LLC HAVERTY, MARIANNE |
| VACASA LLC HEACOX, BARBARA |
| VACASA LLC HEIDRICK, JOE |
| VACASA LLC HELLER, JEFFREY |
| VACASA LLC HENDERSON, JON |
| VACASA LLC HERNON, JOANNE |
| VACASA LLC HERNON, JOANNE |
| VACASA LLC HERTZ, ARND |
| VACASA LLC HILDEBRAND, BEATRICE |
| VACASA LLC HILL, TRENTON |
| VACASA LLC HOLMQUIST, STEPHEN |
| VACASA LLC HOMER, CHRISTOPHER & HEIDI |
| VACASA LLC HOMER, CHRISTOPHER & HEIDI |
| VACASA LLC HOMER, CHRISTOPHER & HEIDI |
| VACASA LLC HONDA, KIMBERLEE |
| VACASA LLC HUEN, TAT |
| VACASA LLC HUGHES, ANDREW |
| VACASA LLC HUGHES, ANDREW |
| VACASA LLC HUGHES, CLAUDIA |

| |
|---|
| VACASA LLC HURD, ANN & JAMES M |
| VACASA LLC IGLEHEART, KIMBALL |
| VACASA LLC IMPARTO, JEFF |
| VACASA LLC JACKSON, BEN |
| VACASA LLC JACOBS, KIRSTEN |
| VACASA LLC JAMES, CONSTANCE |
| VACASA LLC JEVILI, PERRY ANN |
| VACASA LLC JOHNSON, JEFFREY W & JERI LYNN |
| VACASA LLC JONES, GLEN |
| VACASA LLC KELSO, SARAH/BUICK JAMES TRUST |
| VACASA LLC KING, CORINNE |
| VACASA LLC KLEIMANN, SUZANNE |
| VACASA LLC KLEIMANN, SUZANNE |
| VACASA LLC KNOBLICH, GREG |
| VACASA LLC KNOBLICH, GREG |
| VACASA LLC KOCH, APRIL & ROBERT |
| VACASA LLC KONG, WELSEY |
| VACASA LLC KONG, WELSEY |
| VACASA LLC KOURETAS, DANIEL |
| VACASA LLC KOVACEVIC, RADOSLAV AND MIRA |
| VACASA LLC KUMAR, SAM |
| VACASA LLC LARSSON, KAJSA |
| VACASA LLC LECKONBY, BILL & JUDY |
| VACASA LLC LINDSAY, JULIE |
| VACASA LLC LINDSAY, JULIE |
| VACASA LLC LIU, ALICE |
| VACASA LLC LOUVIER, BRUCE |
| VACASA LLC LYNN, BRUCE |
| VACASA LLC MACDONALD, TODD |
| VACASA LLC MACFARLAND, DUARD |
| VACASA LLC MAIELLO, EDWARD |
| VACASA LLC MANFORD, LESLIE |
| VACASA LLC MCKELLAR, DONALD |
| VACASA LLC MEIER, EDITH |
| VACASA LLC MESBAH, MASOOD |
| VACASA LLC MESTON, MARY |
| VACASA LLC MICHAEL, JASON |
| VACASA LLC MILLER, ROBERT & KAREN |
| VACASA LLC MOK, KENNY & WILLIAM BORING |
| VACASA LLC MONIZ, STAN |
| VACASA LLC MONIZ, STAN |
| VACASA LLC MONSON, JOHN |
| VACASA LLC MONTES, MARCI & RALPH |
| VACASA LLC MORSER MICHAEL J & GARDNER DAV |

| |
|---|
| VACASA LLC MURDEN, JEREMY |
| VACASA LLC MURPHY, RICK |
| VACASA LLC NACHTRIEB, ELLEN |
| VACASA LLC NACHTRIEB, ELLEN |
| VACASA LLC NELSON, ALICE CHARLENE |
| VACASA LLC NICHOLS, NANCY |
| VACASA LLC NORMAN, KIBBE |
| VACASA LLC NORTH, JILL |
| VACASA LLC NORTH, JILL |
| VACASA LLC OBRIEN, PATRICK |
| VACASA LLC PEREGO, RONALD |
| VACASA LLC POLICAR, RAYMOND |
| VACASA LLC PROZON, GEORGE |
| VACASA LLC PUSKAR, SHELLY A |
| VACASA LLC PUTZOLU, DAVID |
| VACASA LLC RICH, DAVE & LUCY |
| VACASA LLC RICO, DEBRA |
| VACASA LLC RIVERA, RICK |
| VACASA LLC ROBERT, PENG |
| VACASA LLC ROBERT, PENG |
| VACASA LLC ROBERT, PENG |
| VACASA LLC ROBERT, PENG |
| VACASA LLC ROSENBAUM, ELIKA |
| VACASA LLC ROTHERY, JAMES |
| VACASA LLC RUSSELL, ELLEN |
| VACASA LLC RUSSELL, ERIC |
| VACASA LLC RYE, BRIAN |
| VACASA LLC SAFE HAVEN PROPERTIES LLC |
| VACASA LLC SAKHUJA, SANJAY |
| VACASA LLC SANDMAN, BERT & CHERI |
| VACASA LLC SATTAR, TALHA |
| VACASA LLC SAWYER, SUE |
| VACASA LLC SCHAADT, RUSSELL |
| VACASA LLC SCHAEFER CAROLYN A ET AL |
| VACASA LLC SCHLESINGER, BRIAN |
| VACASA LLC SCHLETTER, PHIL |
| VACASA LLC SCHNEIDER, DARRYN |
| VACASA LLC SEARS, BRIAN |
| VACASA LLC SEDIN, JAMES |
| VACASA LLC SEEGER, STEPHANIE |
| VACASA LLC SHAFFER RANDALL & SHAFFER LISA |
| VACASA LLC SHELLEY, KATHLEEN |
| VACASA LLC SIMPKINSON DOUGLAS |
| VACASA LLC SINGH, NAVJIT |

| |
|---------------------------------------|
| VACASA LLC SLIPER, DAVID |
| VACASA LLC SMITH, CHARLIE |
| VACASA LLC SOLARI, LARRY |
| VACASA LLC SOLTANZAD, FRED |
| VACASA LLC SOMASUNDARAM, ARUN |
| VACASA LLC STEINER, GLENN |
| VACASA LLC STEINER, GLENN |
| VACASA LLC STERK WILLIAM & MAUREEN |
| VACASA LLC STERK, WILLIAM & MAUREEN |
| VACASA LLC STERMAN, FELICIA |
| VACASA LLC STERN, STEVEN |
| VACASA LLC STOLL, NATHAN |
| VACASA LLC STRAUBE ASSOCIATES INC |
| VACASA LLC STRIEBECK, ELIZABETH |
| VACASA LLC SUH, TONY |
| VACASA LLC SZALAY, PETER |
| VACASA LLC TANZ, JACOB |
| VACASA LLC TAYLOR, FRANCES & STANLEY |
| VACASA LLC TAYLOR, FRANCES & STANLEY |
| VACASA LLC TAYLOR, LINDA |
| VACASA LLC TELFEIAN, HENRY |
| VACASA LLC TERRELL, GORDON |
| VACASA LLC TJADER, MARCIA |
| VACASA LLC TOM, ARTHUR |
| VACASA LLC TORRES, ELIZABETH |
| VACASA LLC TORRES, ELIZABETH |
| VACASA LLC TURRENTINE, BLAKE |
| VACASA LLC ULVENES, SUSAN |
| VACASA LLC VAN GOMPEL, AMIE |
| VACASA LLC WAGNER, WILLIAM P & DOREEN |
| VACASA LLC WAGNER, WILLIAM P & DOREEN |
| VACASA LLC WALKER, JACKSON |
| VACASA LLC WALKER, JACKSON |
| VACASA LLC WALLS, PRESTON |
| VACASA LLC WATSON, ALISTAIR |
| VACASA LLC WEHNER, MICHAEL |
| VACASA LLC WEHNER, MICHAEL |
| VACASA LLC WEI YEEI LAI, EMILY |
| VACASA LLC WEI YEEI LAI, EMILY |
| VACASA LLC WESLEY, FINLEY |
| VACASA LLC WEST, SCOTT |
| VACASA LLC WESTERN GOLDEN PROPERTIES |
| VACASA LLC WHITEHEAD, CARRIE |
| VACASA LLC WHITEHEAD, CARRIE |

| |
|--|
| VACASA LLC WHITEHEAD, CARRIE |
| VACASA LLC WILHELMS, SARAH |
| VACASA LLC WILSON, LAURENCE |
| VACASA LLC YATES, BLANCHE & DAVID ANDERSON |
| Vacation Lifestyles |
| VAILETTI MARCO |
| VALLE, LINDA S |
| VAN DE HEETKAMP, MICHELLE |
| VANDENTOORN, PIETER C VANDENTOORN, CATTARINA B |
| Varsity Spirit Corporation |
| VAUGHAN, LESLIE CARLSON |
| VAUPEN, KIMBERLY & SCOTT |
| VAUTROT, LEAH & JULIE |
| VEERATHANONGDECH, ANDREW |
| VELIQUETTE DONALD L TR |
| VENEZIA, MICHAEL VENEZIA, KATHRYN |
| VENN, ROBERT C/O AVALARA MYLODGE |
| VENVERLOH, JONATHAN & MEHRID |
| VERNETTI, AMY |
| VERTONGEN, CAROLINE |
| VESELY, JEROME L. |
| VIJAYAN, BALAJI |
| VILARDI, MICHAEL |
| Village Cinemas |
| Village Real Estate |
| VILLARREAL, NANCY |
| VINSON, CYNTHIA M VINSON, WILLIAM T |
| VIOLA, JULIE ANNE & JAMES |
| VIOLICH ADAM A TTEE |
| VITALE HEATHER & VICTOR ET AL |
| VITALE, AARON & YELENA |
| Viva Treats |
| Voise |
| VOLTAIX LLC |
| VOURNAS CONSTANTINE DINO ET AL |
| Voyage Transportation |
| VUKOJEVIC BOJAN & VALENTINA |
| VVV RENTAL LLC EDGELAKE BEACH CLUB |
| VVV RENTAL LLC EDGELAKE BEACH CLUB |
| VVV RENTAL LLC EDGELAKE BEACH CLUB |
| VVV RENTAL LLC RED WOLF LAKESIDE LODGE |
| VVV RENTAL LLC RED WOLF LAKESIDE LODGE |
| VVV RENTAL LLC RED WOLF LODGE BY EVR |
| VVV RENTAL LLC TAHOE SANDS RESORT |

| |
|---|
| VVV RENTAL LLC TAHOE SANDS RESORT |
| W M C Inc. |
| WADE, CURTIS AVALARA MY LODGE TAX |
| WADE, MICHAEL & CARIE |
| Wai Sup Com |
| WAIDNER, KATHERINE |
| WAITE, BRADLEY H |
| WALKER ROSALENE M |
| WALL NIAL & CEPERO SHEILA |
| WALSH BRIAN C ET AL WILLSUN, RICHARD & LEAH |
| WALSH, MICHAEL T |
| WALTERS, CRAIG M |
| WALTERS, CRAIG M |
| WANG, XIAOYI CHARLES-ERIC, PIGEOT |
| WARNER, MARK WARNER, CYNTHIA |
| WARREN, LINDSAY |
| Waterman's Landing Cafe |
| Waters Of Tahoe Incorporated |
| WATERS OF TAHOE PROPERTIES CHRISMAN, KENNETH |
| WATERS OF TAHOE PROPERTIES CUNNINGHAM, JERRY & JOANNE |
| WATERS OF TAHOE PROPERTIES HEATHMAN, STEVEN |
| WATERS OF TAHOE PROPERTIES JOB, LYLE & LYNNE |
| WATERS OF TAHOE PROPERTIES KALMAN LARRY & HALEVY ELLIE |
| WATERS OF TAHOE PROPERTIES MCFARLANE L GRY & DUNCAN R TRU |
| WATERS OF TAHOE PROPERTIES METAS, VICTOR AND SHIRLEY |
| WATERS OF TAHOE PROPERTIES ORELLANA DANA & MANUEL |
| WATERS OF TAHOE PROPERTIES SPENCER DANA ET AL |
| WATERS OF TAHOE PROPERTIES SULLIVAN, HANNAH |
| WATERS OF TAHOE PROPERTIES TODD, WILLIAM |
| WATSON, JANINE WATSON, DAVID, LAPP, KEVIN |
| WAVERLY OAKS LLC |
| WAY, DEBORAH PITONAK, SEAN |
| WEBB DEBBIE D |
| WEBB, BARBARA |
| WEHNER, JASON K. WEHNER, JODIE |
| WEIR, MICHAEL J |
| WEISS, SANDRA C/O MITCHELL, STEVE |
| WELK RESORT VAC'N RENTALS INC |
| WELK RESORT VAC'N RENTALS INC ONE VILLAGE PLACE CONDOMINIUM |
| WELK RESORT VAC'N RENTALS INC ONE VILLAGE PLACE CONDOMINIUM |
| Well Being |
| WELLMERLING, HAROLD |
| WELLS & BENNETT REALTORS BERK FAMILY LTD PARTNERSHIP |
| WELLS & BENNETT REALTORS BODOURIAN MARILYN J |

| |
|---|
| WELLS & BENNETT REALTORS BONNER MATTHEW & DORETTA ET AL |
| WELLS & BENNETT REALTORS BRANDT, FREDERICK J |
| WELLS & BENNETT REALTORS BRASHER, GREGORY |
| WELLS & BENNETT REALTORS BRITSCHGI, DELBERT & CHRIS |
| WELLS & BENNETT REALTORS BRITTAIN, MARK & JUDY |
| WELLS & BENNETT REALTORS BROWN, STAN |
| WELLS & BENNETT REALTORS BRUNTON, JACK |
| WELLS & BENNETT REALTORS BUTLER, CAROL |
| WELLS & BENNETT REALTORS COLE, MARIT |
| WELLS & BENNETT REALTORS CONRAD, CLARENCE & JOYCE |
| WELLS & BENNETT REALTORS COOPER, JEANNE |
| WELLS & BENNETT REALTORS DACUNHA, MATTHEW |
| WELLS & BENNETT REALTORS DOHERY, ED & PATTI |
| WELLS & BENNETT REALTORS DUNBAR-SNOW, JO |
| WELLS & BENNETT REALTORS FLOYD, RICHARD |
| WELLS & BENNETT REALTORS FOLK, ROY & DAISY |
| WELLS & BENNETT REALTORS FORBES, DARLENE |
| WELLS & BENNETT REALTORS FOX, JOHN |
| WELLS & BENNETT REALTORS FOX, JOHN |
| WELLS & BENNETT REALTORS GARIBALDI JOHN & DIANE |
| WELLS & BENNETT REALTORS GAVIN, JACQUELINE |
| WELLS & BENNETT REALTORS GAVIN, JACQUELINE |
| WELLS & BENNETT REALTORS GILMORE, MICHAEL |
| WELLS & BENNETT REALTORS GILMORE, MICHAEL |
| WELLS & BENNETT REALTORS GINOCCHIO, GAILE |
| WELLS & BENNETT REALTORS GOLDEN BUFFALO LLC |
| WELLS & BENNETT REALTORS HAMMER PAMELA |
| WELLS & BENNETT REALTORS HARGROVE, ROXANNE |
| WELLS & BENNETT REALTORS HAWKINS, VICTOR |
| WELLS & BENNETT REALTORS HERMANN, L.G. |
| WELLS & BENNETT REALTORS HILL, SUSAN |
| WELLS & BENNETT REALTORS HOGE, HAMPTON & DARNELLE |
| WELLS & BENNETT REALTORS HOWARD, REGINALD & MARIE |
| WELLS & BENNETT REALTORS HOWES, JANET L |
| WELLS & BENNETT REALTORS HUBBARD, ERIV |
| WELLS & BENNETT REALTORS IMIALEK, STEVE & FLO |
| WELLS & BENNETT REALTORS JOHNSON, ROBERT & DEIM |
| WELLS & BENNETT REALTORS KEEN, DANA |
| WELLS & BENNETT REALTORS KEEN, DANA |
| WELLS & BENNETT REALTORS KEIM, ROBERT |
| WELLS & BENNETT REALTORS KERR, KAROL |
| WELLS & BENNETT REALTORS KLEIN, ROBERT |
| WELLS & BENNETT REALTORS LARSON, BOB |
| WELLS & BENNETT REALTORS LEE SANDRA |

| |
|---|
| WELLS & BENNETT REALTORS LEUSCHEN, BRENT |
| WELLS & BENNETT REALTORS LUCE, DAVID |
| WELLS & BENNETT REALTORS MANFREDI, MICHAEL |
| WELLS & BENNETT REALTORS MARTINKA, JOSEPH J |
| WELLS & BENNETT REALTORS MATTIAS, ERIK |
| WELLS & BENNETT REALTORS MAUPIN, CLIFF |
| WELLS & BENNETT REALTORS MOSHY, DOUGLAS & RAYMOND |
| WELLS & BENNETT REALTORS MOSHY, DOUGLAS & RAYMOND |
| WELLS & BENNETT REALTORS MOULTON, BRADEN |
| WELLS & BENNETT REALTORS NORCAL PROPERTIES |
| WELLS & BENNETT REALTORS OPSAHL, KURT |
| WELLS & BENNETT REALTORS O'ROURKE, THOMAS M |
| WELLS & BENNETT REALTORS OTVOS, RON & KATHY |
| WELLS & BENNETT REALTORS PATERSON, PATRICIA |
| WELLS & BENNETT REALTORS PATERSON, PATRICIA |
| WELLS & BENNETT REALTORS PATTERSON, RON |
| WELLS & BENNETT REALTORS PAULK, KIM |
| WELLS & BENNETT REALTORS PAULK, WAYNE |
| WELLS & BENNETT REALTORS PAYNE, AUSTIN & THOMPSON MEGHA |
| WELLS & BENNETT REALTORS PETERS, JEANNE CP HOLDING CO |
| WELLS & BENNETT REALTORS PETERSEN, MADELINE |
| WELLS & BENNETT REALTORS PIERCE, FRANCES & HERBERT |
| WELLS & BENNETT REALTORS PRESTON, JOHN |
| WELLS & BENNETT REALTORS QUEST, HEATHER |
| WELLS & BENNETT REALTORS REESER, MARK |
| WELLS & BENNETT REALTORS RIVIECCIO, RAFFAELE |
| WELLS & BENNETT REALTORS ROGERS, KRISTEN |
| WELLS & BENNETT REALTORS ROLLINS, ELLEN |
| WELLS & BENNETT REALTORS ROSE, TONY |
| WELLS & BENNETT REALTORS RUSSO, DAVID |
| WELLS & BENNETT REALTORS RUSSO, DAVID |
| WELLS & BENNETT REALTORS SANDIN, KIMBERLY |
| WELLS & BENNETT REALTORS SAVANT, PEGGY & JAIMIE |
| WELLS & BENNETT REALTORS SCHEETZ, ELLEN |
| WELLS & BENNETT REALTORS SCHOENSTEIN, SALLY |
| WELLS & BENNETT REALTORS SHERMAN, KEITH & ANGELA |
| WELLS & BENNETT REALTORS SMITH FRED W TR |
| WELLS & BENNETT REALTORS SMITH JIM |
| WELLS & BENNETT REALTORS SMITH JIM |
| WELLS & BENNETT REALTORS SOZZI, GRACE |
| WELLS & BENNETT REALTORS SPIRITUAL RIGHTS FOUNDATION IN |
| WELLS & BENNETT REALTORS SPITTS, DIANE |
| WELLS & BENNETT REALTORS STROUD JOHN & ROBIN WHAM |
| WELLS & BENNETT REALTORS SULLIVAN RICK N & JULIE T |

| |
|--|
| WELLS & BENNETT REALTORS SUMMERS, BRUCE |
| WELLS & BENNETT REALTORS SWARTHOUT, ROBERT & CYNTHIA |
| WELLS & BENNETT REALTORS TUCEY, JACK & NORA |
| WELLS & BENNETT REALTORS WALSH, LAWRENCE & LAURA |
| WELLS & BENNETT REALTORS WARD MINOR E & LAURA J |
| WELLS & BENNETT REALTORS WHEELER, ROB |
| WELLS & BENNETT REALTORS WILSON, KAY |
| WELLS & BENNETT REALTORS ZWAKENBERG, DON |
| WELLS & BENNETT REALTORS# GREENE, CINDY AND ANDY |
| WELLS JASON |
| WELLS, WILLIAM WELLS, ELIZABETH |
| WENDIN, ROBERT S WENDIN, CHRISTINE |
| WENGERT ANN E TRUSTEE ET AL |
| WENTZ, MALCOLM L & MARILYN M |
| WERNER, NEAL WERNER, SUSAN |
| WERRIS KENNETH G TR ET AL C/O MICHELLE SEELEY |
| WEST LAKE PROPERTIES BACKUS, JANICE |
| WEST LAKE PROPERTIES BMI GENERAL PARTNERSHIP |
| WEST LAKE PROPERTIES BORDIN, JAMES CRAIG |
| WEST LAKE PROPERTIES CORBETT, HART & MARY JO |
| WEST LAKE PROPERTIES FINE, FRANCES TRUST |
| WEST LAKE PROPERTIES FRACCHIA, DOMINIQUE |
| WEST LAKE PROPERTIES GELBER, ROBERT & CAROLYN |
| WEST LAKE PROPERTIES GEWALT, VICTORIA |
| WEST LAKE PROPERTIES GRIGGS, AMANDA |
| WEST LAKE PROPERTIES HURST, FRED & LYNNE |
| WEST LAKE PROPERTIES KLINKER, NORA |
| WEST LAKE PROPERTIES KUCHERA, DAVID |
| WEST LAKE PROPERTIES LAIRD, MARSH |
| WEST LAKE PROPERTIES LINDBERG, MARIE |
| WEST LAKE PROPERTIES METZKER, JAIMIE |
| WEST LAKE PROPERTIES MOORE, DONAL |
| WEST LAKE PROPERTIES MORRILL, SARAH |
| WEST LAKE PROPERTIES MORTE, KATHY |
| WEST LAKE PROPERTIES O'SULLIVAN, SIAN |
| WEST LAKE PROPERTIES PARK FARMING DEFINED BENEFIT |
| WEST LAKE PROPERTIES PITTO, JOHN |
| WEST LAKE PROPERTIES POORE, WENDY |
| WEST LAKE PROPERTIES POPE, DOUGLAS |
| WEST LAKE PROPERTIES PRICE, EVAN & AMY |
| WEST LAKE PROPERTIES QUANDT FAMILY REVOC. TRUST |
| WEST LAKE PROPERTIES SANDSTROM, TODD |
| WEST LAKE PROPERTIES SHUTZ, ROBYN & MIKE |
| WEST LAKE PROPERTIES STRONCK DAVID R & FLORENCE A |

| |
|---|
| WEST LAKE PROPERTIES TALMAGE, ROSE |
| WEST LAKE PROPERTIES TARYN, STINE |
| WEST LAKE PROPERTIES THOMPSON, ANTHONY |
| WEST LAKE PROPERTIES WEED, JULIE |
| WEST LAKE PROPERTIES WHEELER, RON |
| WEST LAKE PROPERTIES WOLCOTT FAMILY TRUST |
| WEST LAKE PROPERTIES YORK, KELLY |
| West Shore Cafe |
| West Shore Market & Deli |
| West Shore Market & Deli |
| West Shore Sports |
| WEST, ANGELA |
| WEST, BRIANNE |
| WEST, KYLA |
| WESTERLUND/GELLER |
| WHEELER RONALD B & DONNA |
| WHEELER, MATTHEW |
| White Rabbit Eatery |
| WHITMORE JEFFREY C TR |
| WICKMAN, FREDRICK & CANDI |
| WICKMAN, FREDRICK & CANDI |
| WILCOX JOHN E & NANCY J |
| Wild Flour Baking |
| Wildbound PR |
| Wildflower Guides |
| Wiley, Sean M |
| Willard's Sport Shop |
| WILLETTE MICHAEL WILLETTE JACQUELINE |
| WILLIAMS MARSHALL & RACHEL |
| WILLIAMS, ADELAIDE IRENE |
| WILLIAMS, CHARLES WILLIAMS, CHRISTINA |
| WILLIAMS, JEFFREY R |
| WILLIAMSON & JAMISON INVESTMEN |
| WILLIAMSON JOHN R & SANDRA B |
| Willis Mountain Getaway |
| WILLIS, JOHN L |
| WILSON RICHARD J TRUSTEE |
| WILSON, MICHAEL |
| WILSON, RICHARD J |
| WILSON, TREVOR |
| Winter Wonder Grass |
| Wolfdales Restaurant |
| WOLFF, LUCINDA L |
| WOLHEIM, CHRISTINE A |

| |
|--|
| Wondergrass California Llc |
| WOODFILL, WILLIAM A |
| WOODMAN-O'TOOL SQUAW CABIN PARTNERSHIP |
| WOODS BARRET & SCURLOCK ALLISON |
| WORTHINGTON, STEVEN H |
| Wren Elizabeth Gifts |
| Wright Business Services |
| WRIGHT RICHARD SCOTT TTEE ET AL |
| XIE, ZHEN |
| YATES, EMILY |
| YEE HENRY B & JANE F |
| YEE, CHRISTOPHER |
| YEMOTO, ST |
| YOUNG, ANNA |
| YOUNG, STACY A |
| YOUNT, ROBERT |
| YUDICE, SEAN |
| Yugenlucid Llc |
| Za's Lakefront |
| Zas Pizza |
| Zas Restaurant |
| ZEHNER, ROBERT C |
| Zephyr Lodge |
| ZHANG, LEI |
| ZHONG, CAI YAN, QI |
| ZHU ELAINE & BEAL CHRISTOPHER TR |
| ZOGLIN, JOHN & LACEY |

**List as of September 2020*

APPENDIX 3 – APPEALS PROCESS

The appeals process described below outlines the appeals process that will be adopted by the Association Board. The Association Board may modify this process in the future as it deems necessary. Modification of this process is not considered a modification of this Plan for purposes of Streets and Highways Code section 36636.

a. Appeal Panel Criteria

The Appeals Committee shall be an ad hoc committee of the Association Board. The Appeals Committee will consist of three (3) Directors designated by the Chair of the Association Board. The Chair will consider any potential conflicts of interest relative to the members of the Appeals Committee. The Association Executive Director shall be present as staff at all Appeal Committee meetings to share information provided by appealing businesses. All Appeals Committee decisions shall be final.

b. Criteria for NLTTBID Appeal Consideration

i. NAICS Code Appeal

Businesses with NAICS codes that are not identified as an assessable business or are explicitly excluded from being assessed shall be collectively referred to herein as “exempted NAICS business”. If a business has been misidentified with an incorrect NAICS code and believes that they should not be considered an assessed NAICS business, such a business may appeal their NAICS code classification before the Appeals Committee. If successfully appealed, the exempted NAICS business shall be refunded any assessment paid during the period in which it should have classified as an exempted NAICS business.

ii. Non-Assessable Business Appeal

The following businesses are exempt from paying the NLTTBID assessment and are collectively referred to herein as “non-assessable businesses”. The definitions of each type of non-assessed businesses can be found in Section IV, subsection D. If any of the businesses listed are currently being assessed, such a business may appeal their classification before the Appeals Committee. If successfully appealed, a non-assessed business shall be refunded any assessment paid during the period in which it should have been classified as a non-assessed business. The following business categories shall be considered non-assessable businesses:

- Non-tourist businesses (as defined on page sixteen of this Management District Plan)
- Nonprofit Organizations (as defined on page sixteen of this Management District Plan)
- Internet Sales Businesses (as defined on page sixteen of this Management District Plan)
- Wholesale Businesses (as defined on page seventeen of this Management District Plan)

c. Process and Protocol

- i. Requests:* Requests for an appeal can be made by emailing info@gotahoenorth.com.

- ii. Timeline for Appeals: Appeals shall be heard between July 1 and August 31 each year.
- iii. Annual Appeal: If a business successfully appeals their status as an exempted NAICS business or a non-assessable business they will need to re-appeal every year to confirm their status in the ensuing year. The appealing business' assessment shall not be exempted until a successful appeal is heard during the July 1 through August 31 annual appeal period.
- iv. Appeal Documentation for Exempted NAICS Business: An appealing business must provide verifiable records to conclusively demonstrate that the appealing business's NAICS code is either not identified as an assessable business or is explicitly excluded from being assessed.
- v. Appeal Documentation for Non-Assessable Business: An appealing business must provide verifiable records to conclusively demonstrate their status as one or more of the categories of non-assessable businesses.
 - a. Non-Tourism Businesses:
If a non-tourist business appeals their status to be classified as a non-assessable business, they must provide verifiable documentation to confirm that they receive twenty percent (20%) or less of their revenue from tourists.
 - b. Private Nonprofit Tax-Exempt Organizations:
If a private nonprofit tax exempt organization appeals their status to be classified as a non-assessable business, they must provide verifiable documentation that they are a tax-exempt corporation.
 - c. Internet Sales Business:
If an internet sales business appeals their status to be classified as a non-assessable business, they must provide verifiable documentation to confirm that they do not receive any sales from in-person retail customers (tourists).
 - d. Wholesale Business:
If a wholesale business appeals their status to be classified as a non-assessable business, they must provide verifiable documentation to confirm that they do not receive any sales from in-person retail customers (tourists).

d. New Businesses

All new businesses that commence operations within the NLTTBID shall collect and remit NLTTBID assessments each month for at least one year (first full tax year they are in business) before being eligible for appeal to their status to either an exempted NAICS business or a non-assessable business. If a business is reclassified as an exempted NAICS business or a non-assessable business, the business will be refunded any assessments paid.